OUT.
provement
THE
& WILSON
Machine.
ADE!

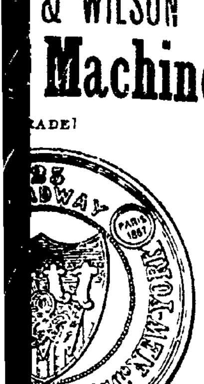

ARE.]
will do better work in
than any other ma-
s recently improved it
ed than any other.

of Tension

ving different thick-
the threads nor the
holding. Seams
ith ease and the
d: with scarce
effort.

er & Wilsn

sion to manage, every
ned as fast as it wears.
ost readily adjusted at-
y easy, has nearly dou-
and is the handsomest
d machine before the

550,000
Manufactured.
MORE
Wilson Machines
family use than of any
nd samples to
Farrar & Co.,
06 Lake Street, Chicago

WANTED!

KINGRY
R, ILLINOIS,
Macon County.

mlock Ointment
nd Plaster.
proprietor has succeeded
zing the medical proper-
ntained in the Oil, Pitch,
osin of the Hemlock Tree,
tained a valuable prepa-
to be applied as a Salve
ster, for Rheumatism,
Pain, or Soreness of the
Chest, or Stomach, Piles,
heum, Scurvy, Sores, Ul-
unions, Sore Corns, Frost
Chilblains, Sore Breasts
ipples, Ringworms, Chaf-
nd Skin Diseases of an
re. FULLER & FUL-
uggists, Agents, Chicago

o Hemlock Liniment
Sores of all description

H. McDonald & Co., Druggists
Cal., and 84 Commerce street, N. Y.
ar Testimony to their
Curative Effects.
Fancy Drink, Made of Poor
roof Spirits and Refuse
ced and sweetened to please the
"Appetizers," "Restorers," &c.,
to drunkenness and ruin, but are
rom the Native Roots and Herbs
om all Alcoholic Stimu-
GREAT BLOOD PURI-
GIVING PRINCIPLE,
d Invigorator of the System,
s matter and restoring the blood
No person can take these Bit-
ctions and remain long unwell,
are not destroyed by mineral
and the vital organs wasted
pair.
e Purgative as well as a
so, the peculiar merit of acting
relieving Congestion or In
nd all the Visceral Organs
COMPLAINTS, in young
t the dawn of womanhood or at
Tonic Bitters have no equal.
y and Chronic Rheuma-
yspepsia or Indigestion,
t and Intermittent Fe-
the Blood, Liver, Kid-
these Bitters have been mo
enses are caused by Vitiated
rally produced by derangement
rgans.
R INDIGESTION, H
ders, Coughs, Tightness of the
Eructations of the Stomach
h, Bilious Attacks, Palpitation of
on of the Lungs, Pain in the
nd a hundred other painful
s of Dyspepsia.
[illegible]

R. H. McDONALD & CO
gents, San Francisco, Californ
mmerce Street, New York
DRUGGISTS AND DEALERS

FOR
FIRE INSURANCE
APPLY TO
WARREN & DURFEE,
—THE—
Veteran Insurance Agency!
OF DECATUR

Ætna, of Hartford,

Hartford Fire, of Hartford,

Underwriters' Agency, New York,

Insurance Co. of North America,

Springfield Fire & Marine, Mass.,

Imperial, London,

National Fire and Marine, Phila.,

American Central, St. Louis—

"ALL SOUND!"

After having gone through the Second Great Fire of the 19th Century at an aggregate cost of

$5,808,000!

ALL DEMANDS will be promptly met, and all their policy holders remain as secure of indemnity as ever, but in too many cases it is at heavy cost to stockholders

Warren & Durfee
REAL ESTATE
DEALERS,
BROKERS,
—AND—
CONVEYANCERS!
April 1, 1872—d-tf.

MACON COUNTY
TITLE
Abstract Office

THE BOOKS OF THIS OFFICE constitute the Deed and Court Records of the county in brief, transcribed and arranged upon our

"Continuous and Self-Corrective System,"

Copyrighted A. D. 1864 and 1865.

The superiority of which has since been tested by its adoption in more than 50 counties in this and adjoining States. We furnish ABSTRACTS of all Conveyances, Mortgages, Wills, Court Decrees, Sales and Redemptions, Judgment Liens and Tax Sales, and all matter that is of Record affecting Title to every Tract of Land and Town Lot within the county. Also, Abstracts showing the entire recorded real estate interests of any person or estate in the county.

WARREN & DURFEE.

The Daily Republican.

VOL. 1. DECATUR, ILL., FRIDAY MARCH 14, 1873. NO. 297.

FOR SALE!

BUSINESS PROPERTY.

A THREE-STORY BRICK on the Old Square. A first-rate property, that can be bought low if applied for soon. Apply to WARREN & DURFEE.

RESIDENCE LOTS.

LOT 10, block 4, North addition, cor. Union and Edmund st., size, 76x176 feet. Apply to WARREN & DURFEE.

ON the corner of William and College sts.; size, 95x140 feet. A very desirable and convenient location; offered at a great sacrifice. Apply to WARREN & DURFEE.

IN Durfee & King's addition—lot 7, block 4—fronting on Church st. A good lot, at a reasonable price. Apply to WARREN & DURFEE.

NOS. 8 AND 9, P. B. Shepherd's 2nd addition, fronting on William st., between Monroe and Pine sts.; lot 8, 63 feet front, lot 9, 40 feet front, depth, 160 feet. Price, together, $850; can be had on long time, with a reasonable payment down. Also,

LOTS 16 and 17, block 1, Thompson's 1st addition, fronting on Monroe st., just west of the Mound; size, 55x128 feet, each. Will be sold together at $450, or $250 for either lot. Apply to WARREN & DURFEE.

DWELLING PROPERTY.

FOR SALE—One and a half story house, 4 rooms, and out-buildings. Situated on corner of Decatur and Monroe streets; lot containing one-half acre. Price, $1500. Enquire of WARREN & DURFEE.

OFFERED VERY LOW, if sold soon; situated on the corner of College and South Macon sts., comprising two lots, fronting 135 feet on both streets; 1½ story dwelling, five rooms, summer kitchen, well, cistern and cellar, and a good-sized stable. Apply to WARREN & DURFEE.

FOR SALE—A house and lot in Rolling Mill addition. Brick house, 4 rooms, pantry, cellar; yard set out with fruit trees and small fruit. For terms apply to WARREN & DURFEE.

A house and two lots for sale in Stephet's Addition, for $800 cash. Apply to WARRAN & DURFEE.

FOR SALE—A house and lot in Carver's addition, at $570. Apply to WARREN & DURFEE.

FOR RENT—A house of 7 rooms within one block of the business part of the city at $25 per month. WARREN & DURFEE.

LOTS 4 and 5, block 9, Smith & Co.'s addition, on Condit street, between Morgan and Broadway; size 80x152 feet; one story frame house, 3 rooms and cellar. Improvements nearly new. Can be had for $1,000. WARREN & DURFEE.

LOTS 17 and 18, block 12, Carver's addition, comprising 80x153 feet; situated on North Macon st., east of Clayton st.; a new frame house of 2 rooms; lots fenced. Can be had for $500, part on time. WARREN & DURFEE.

FIVE HOUSES, in Peddecord & Burrows' addition, convenient to depot, Agricultural Works and Rolling Mill, all well constructed and in good repair. Will be sold low for cash, or on time, to suit purchasers. WARREN & DURFEE.

ALSO, a large two story building suitable for a boarding house, situated in block 4, Peddecord & Burrows' addition. For sale by WARREN & DURFEE.

A COMFORTABLE story and a half house, 7 rooms, good cellar, well, cistern and new stable—all in good repair; lot 50x160 ft., fronting on William st.; very convenient to the business part of town. Will be sold very reasonable. Apply to WARREN & DURFEE.

SITUATED on West Wood st., lot 3, block 1, in Southwestern addition; 70 feet front, depth 155 feet; 1 story house with basement, 7 rooms; well, cistern and stable. Offered at a very low price. Apply to WARREN & DURFEE.

SITUATED on the corner of Prairie and College sts., comprising 100 feet front on both streets; frame dwelling, 7 rooms; cellar, well and cistern; variety of fruit on premises. A good property in a very desirable location. Apply to WARREN & DURFEE.

Farm Property.

A FARM of 103 acres for sale, situated 8 miles west of the city; 60 acres in cultivation; nearly all fenced with new rail fence; a story and a half house, 16x32 feet; good well, &c. Price, $35 per acre. Apply to WARREN & DURFEE. 1124.

200 ACRE FARM FOR SALE, about 4 miles southwest of Dalton Station, on the Mattoon & Decatur Railroad, all under cultivation; about 300 fruit trees in bearing; 2 miles of hedge, 4 years old; a one story frame house; good barn, wells, &c. $10 per acre. Apply to WARREN & DURFEE.

178 ACRES OF FARM LAND for sale about 1½ miles south-west of Macon, two houses, with necessary outbuildings on said farm. All under cultivation will sell at a bargain. Enquire of WARREN & DURFEE, Agents.

800 ACRES in Platt Co.; mostly prairie. Price, $26.50 per acre. Enquire of WARREN & DURFEE, Ag'ts.

April 26, 1872—d-tf.

FOR SALE

—BY—

Warren & Durfee!

ON EASY TERMS,

30 Building Lots

In Durfee, Warren & Co's Addition,

Between Water Street and Broadway, North of Wait & Co's Addition to Decatur.

"-dawtf.

POST OFFICE HOURS.

Open at 7½ A. M.; closes at 7½ P. M.		
Open on Sundays from 9 to 10 A. M.		
Northern Mail	arrives at 5:40 P. M.	
"	"	closes at 1:35 P. M.
Southern	"	arrives at 5:30 A. M.
"	"	closes at 4:45 P. M.
Eastern	"	arrives at 2:35 P. M.
"	"	closes at 10:30 A. M.
Western	"	arrives at 11:40 P. M.
"	"	closes at 1:55 P. M.

Through Eastern mail closes at 8:00 P. M.
Daily through Chicago mail closes at 4:00 P. M.
I. C. PUGH, Postmaster.

Illinois Central R. R.

Trains Pass Decatur:
Passenger Trains.
GOING SOUTH.
2:25 A. M. .... 5:40 P. M.
GOING NORTH.
4:18 A. M. .... 3:40 P. M.
Freight Trains.
GOING NORTH.
8:05 A. M. ....
10.17 A. M. .... 2:25 P. M.
GOING SOUTH.
8:50 A. M. .... 3:35 P. M.

Close connection made at Vandalia for St. Louis, and at Mendota for Chicago.
A. MITCHELL Gen. Sup't; } Chicago
W. P. JOHNSON, Gen. pass. agt. }
E. O. JUDSON, agent, Decatur.

T., W. & W. Railway.

TRAINS LEAVE AND ARRIVE ON AND after Sunday, June 30, 1872, until further notice, as follows:

WESTWARD.

MAIL.

Leave	Toledo	11 40 p. m
"	Decatur	9 30 p. m
Arrive	Quincy	9 25 p. m
"	Keokuk	10 15 p. m
"	St. Louis	7 15 p. m

EXPRESS.

Leave	Toledo	10 45 a. n.
"	Decatur	2 40 a. m
Arrive	Quincy	9 30 a. m
"	Keokuk	11 00 a. m
"	St. Louis	7 50 a. m

FREIGHT.
No. 9—Leaves Decatur .... 6:45 a. m

EASTWARD.

MAIL.

Leave	St. Louis	7 25 a. m
"	Keokuk	4 25 a. m
"	Quincy	5 15 a. m
"	Decatur	12 10 p. m
Arrive	Toledo	2 10 a. m

EXPRESS.

Leave	St. Louis	8 30 p. m
"	Keokuk	6 27 p. m
"	Quincy	7 10 p. m
"	Decatur	2 30 a. m
Arrive	Toledo	5 10 p. m

FREIGHT.
No. 14—Leaves Decatur .... 8:00 p. m

Pekin, Lincoln and Decatur Division.

Leave Decatur, Mail, West .... 2 50 p. m
" " Accom " .... 6 00 a. m
Leave Pekin, Mail, East .... 8 40 a. m
" " Accom " .... 3 45 p. m

GEO. H. BURROWS, Gen'l Sup't, Toledo.
JOHN U. PARSONS, Gen'l Tick't Ag't, Toledo.
E. HARWOOD, Ticket Agent, Decatur.

Paris and Decatur R. R.

ON AND AFTER MONDAY, JANUARY 20, 1873, trains will leave Decatur for Paris and Mattoon as follows;

Express .... 10:00 a m
Accommodation .... 3:00 p m
Express—arrives at Paris .... 2:05 p m
Accom'n—arrives at Mattoon .... 6:40 "
Express—leaves Paris .... 6:00 p m
Arrives at Decatur .... 10:45 "
Accom'n—leaves Mattoon .... 7:15 a m
Arrives at Decatur .... 11:40 "

F. C. STRATTON, Sup't.
CHILION JONES, Gen. Passenger Ag't.
JAMES SANDERSON, Train Master.
C. H. BROWN, Agent, Decatur.

Jas. Forester & Co.
EXCLUSIVE WHOLESALE
DEALERS IN
DRY GOODS!
Woolens, Notions, Etc.

Close Cash Buyers
WILL
SAVE MONEY
By Examining our Stock before Purchasing elsewhere.

Store: Court House Block, Water st., one door south of Post Office. m14-dly.

ICE DEPOT!

Cor. W. Main and Church sts.

Ice Delivered at any Place within the City Limits.

Orders from Abroad!

Promptly Attended to.

1,000 Cords of Wood
FOR SALE,
delivered to any part of the city, at market prices.

Martin Forstmeyer.
Decatur, January 3, 1873-dtf.

JOHN E. GILBERD
HOUSE AND SIGN
Painter, Grainer, Glazier, &c.
DECATUR, ILLINOIS.
Shop in room formerly occupied by Wm. E. Bingham, No. 28 Merchant Street.
Decatur, Feb. 23, 1871 tf.

NOVELTY IN SURGERY.

A Paris letter to the World contains the following:

It was at Leipzic that the experiment was performed. A soldier who had murdered the colonel of his regiment in cold blood, and whom the severity of Prussian discipline would have caused to die a hundred deaths had it been possible, was deliberately handed over to the surgeons, by sentence of court-marshal, and was confined in a strong room in the military hospital, entirely in the dark as to the fate that awaited him. He was kept there ready for an emergency, which did not fail to occur. A keeper of a beer cellar in Leipzic, a man resembling in many respects, the condemned soldier, and who had been seized with inflammation of the heart, or rather of its investigating membrane, was brought to the hospital to die of that incurable and promptly fatal malady. No sooner had the anticipated death taken place than the dead saloon-keeper was placed on a table by the side of another operating table, on which was the chloroformed but living body of the soldier. Two surgeons, with assistants, proceeded alike in both places to devide the skalp over the summit of the skull from ear to ear, turn back the divisions, and remove the skull-cap by incisions passing round the skull like a crown.—In the soldier whose carotid arteries had been prepared for compression, these vessels were clamped so as to prevent hemorrhage, and but a few drops of blood were lost during the entire operation. In each the duramater was incised, and the hemisphores of the brain were removed by an incision with a sharp, thin-bladed knife passing above the cerebellum, or a narrow portion of about two inches in diameter called the crura cerebri.

The brain of the saloon-keeper was sound, the heart disease having left it intact, he having been sensible to the last. It was transferred to the skull of the soldier, and by an ingenious contrivance, fully detailed in the Gazette, the continuity of the arterial and venous tubes was established. The greatest care was taken in securing the natural adaption of the parts to a fraction of a line and the skull, having been replaced simply, was held down and in position by the skalp, which was drawn over and its edges confined by strips of adhesive plaster, and over all was placed a bandage. It was not until several days had passed that the pressure upon the carotid arteries was entirely relaxed, although before the skull was replaced the flow of blood in the vessels of the brain was proved to be restored. The chief fear was from the results of inflammation and suppuration, but fortunately neither ensued, and the wound healed kindly. There was from the first no difficulty in feeding the patient, nor was difficulty anticipated, for it is well known that in the puppies and kittens in which the entire brain has been removed sucking and swallowing go on as well as before the operation, and in this case the nerves which preside over deglutition and digestion were far below the point of section.

The patient remained in a sound sleep for two weeks, as in a case of apoplexy, the circulation, digestion, and all the vegetable functions of life being uninterrupted. The gradual union of the part was shown by faint but gradually increasing movements of the limbs, of the jaws, and of the muscles of expressions in the face. Speech did not become possible until the close of the third week, and then it was hesitating, stammering as a child learns. Although it was evident that the patient tried to utter words and sentences it was very gradually that the power of intelligible articulation returned.

The Gazette contains the report in a tabular form of the increasing voluntary over the arms and hands, as measured from day to day, the measurment given in kilogrammes; also the daily temperature of the limbs, as shown by the thermometer in degrees of centigrade; also the measure of returning sensibility of the fingers and lips, as given by an instrument called an æsthesiometer; but I omit these, as your readers will be interested in the main facts only.

When speech became intelligible it was found that the soldier, as he seemed, had forgotten entirely his military training and discipline; on the other hand, he told, at a formal examination, in the presence of a number of witnesses, the prices of all the wines and beers, such as the saloon-keeper had been in the habit of buying and selling, manifesting the unimpaired cerebal activity of the latter. His memory recalled the saloon-keeper's relatives, friends and customers, whom he called by name. The soldier had been ugly, taciturn, revengeful, he now had the saloon-keeper's frankness and even garrulity, in spite of his stammering utterance. He was totally blind. Although the nerves of his smell and sight had been approximated in the operation, they failed to unite. It was both sad and strange to see and hear the soldier groping in his infirmity of blindness, and giving proof of all the patient endurance and goodness of heart which had made the saloon-keeper deservedly esteemed and prosperous.

Springfield, Mass., makes sixteen tons of writing material a day.

THE
DAILY
REPUBLICAN
BOOK AND JOB
PRINTING HOUSE
Cor. Main and Water Streets,
IS ALWAYS AHEAD
In doing all kinds of
First-Class Printing!

THE REPUBLICAN
Is the office where

Bill Heads,
Letter Heads,
Circulars,
Envelopes,

Labels,
Dodgers,
Programmes,
Posters,

Cards,
Notes,
Statements,
Receipts,
Tags,

And all kinds of printing in demand by business men, are done in a

Workmanlike Manner!

COLOR PRINTING
A SPECIALTY.

HAVING NOTHING BUT FIRST-CLASS material, and employing the best practical printers to be found in the State, we feel confident of our ability to satisfy our customers.

We do not profess to do work cheaper than anybody else, because

Cheap Printing Means Poor Printing.

OUR MOTTO IS,

"Decent Work for Decent Pay."

COME AND SEE US!

M. A. MYER,
House, Sign & Fresco
PAINTER,
Glazier, Grainer & Paper Hang-
THANKFUL for past favors, a continuance of the patronage of the public is respectfully solicited.
Shop over Quinlan & Bro.'s Carpet Store, East Main street, Decatur, Ill.
March 17, 1872-21.

NEW DRY GOODS!

NEW PRICES, NEW PRICES!

S. EINSTEIN,

NO. 21 NORTH WATER STREET,

IS BUSILY ENGAGED IN MAKING MORE ROOM FOR HIS WEEKLY SUPPLIES OF ALL KINDS OF

DRY GOODS, LADIES' DRESS GOODS,
And every other article usually kept in a first-class retail store, which will be
SOLD CHEAPER THAN EVER.

Call and examine his stock. ***GREAT BARGAINS are offered.***
Decatur, Jan. 8, 1873—wtf.

5 Styles of Wood Heating Stoves, AT LIDDLE'S.

6 Styles Wood Cook Stoves, AT LIDDLE'S.

7 Styles Coal Cook Stoves, AT LIDDLE'S.

8 Styles Coal Heating Stoves, AT LIDDLE'S.

30 Sizes of the best Stoves, AT LIDDLE'S.

Stoves put up on one hour's notice, BY LIDDLE.

Stove pipe, Sheet Zinc, AT LIDDLE'S.

Coal Hods and Shovels, AT LIDDLE'S.

Clothes Wringers, AT LIDDLE'S.

Silver-Plated Dinner and Tea Knives, AT LIDDLE'S.

Hanging Flower Baskets and Vases, AT LIDDLE'S.

Queensware, First Quality, AT LIDDLE'S.

Glassware—all kinds—AT LIDDLE'S.

LOWEST PRICES, AT LIDDLE'S.
October 26 1872—dtf.

Bird Cages, AT LIDDLE'S.

PROFESSIONAL.

A. BROWER BUNN,
ATTORNEY AT LAW.
OFFICE—Over W. W. Lapham's store Water street, Decatur, Ill. [feb 8 '73

D. L. BUNN,
ATTORNEY AT LAW.
OFFICE:—Over Ladden & Co's Dry Goods Store EastMain street. [feb.8-'71

I. A. BUCKINGHAM,
ATTORNEY AT LAW.—Office over Hildebrandt's Drug Store, Decatur, Ill. April 13, 1872-dwtl.

W. T. CUSSINS,
ATTORNEY AT LAW and GENERAL COLLECTING AGENT. Office, over S. M. Strally's Grocery Store, Decatur. *Prompt attention to business.*

E R ELDRIDGE,
ATTORNEY at LAW
OFFICE:—Over Dr. Stoner's drug store, No. 11 south side New square. [a23-dly

St. Nicholas Hotel
N. LAUX & BRO., PROPRIETORS South side Old Square, [illegible] Illinois *Bus to and from the cars* aug1-tf

C. C. McComas,
ATTORNEY AT LAW AND NOTARY Public. Office in Room No. 2 north west corner of East Main and Watter streets Decatur, Ill. April 10,1872-dwtf.

E. PARK. THOS LEE
PARK & LEE,
ATTORNEYS AND COUNSELLORS AT LAW. Office: Over Millikin's Bank.
EDWIN PARK, Notary Public. [dec18,'72-tf.

B. I. Sterrett,
ATTORNEY AT LAW. Office over Dr. Stoner's drug store, south side New Square. dec30-dawtf

James M. Irwin,
ATTORNEY AND COUNSELOR AT LAW No. 18 Merchant st., Decatur, Ill. Aug 11, 1872—1t.

Dr. J. KING, M. D.,
HAS RESUMED THE PRACTICE of medicine. Office—Over Busher's shoe store

A. C. Williams & Son,
GOVERNMENT AUCTIONEERS. Terms reasonable. Office with Lee & Park, attorneys at law, Decatur, Ill [Jan8-d6m

W. C. JOHNS,
Attorney at Law.
OFFICE: Over Quinlan's Carpet Store East Main Street. [Apr. 1-dtf

DR. R. C. DAWKINS.
DENTIST, Decatur, Ill. Office over Smith Hammer & Co's Bank. [j11-daw.tf

BUY YOUR
FURNITURE
—OF—
WM. LINTNER & CO.,
NO. 8
SOUTH SIDE NEW SQUARE.

A FULL LINE
Parlor Furniture,
(Consisting of Complete Suits in
HAIR CLOTH,
PLUSH, BROCATEL, etc.
THE FINEST
—EVER—
Brought to Decatur!

Chamber Suits!
In Walnut and Ash.
BEDSTEADS,
Of all Patterns and Prices.
A FULL LINE
—OF—
CARTER'S
DOUBLE LOUNGES
The most Convenient article of Furniture in the market.
CHAIRS
Of every variety.
Kitchen Furniture!
Of all kinds.
EXTENSION TABLES
Of the Very Best Manufacture.
Upholstered Work
Of all Grades.
Children's Cabs
Of all styles and prices
IN SHORT,
THE MOST COMPLETE
Stock of Furniture
Ever seen in Central Illinois.
Decatur, April 8, 1872—d tf.

Come and See Me!

IF YOU WANT THE
Best Bread in Town,
Fresh Pies and Cakes,
Confectionery. Fruits, Nuts,
Oysters in Every Style,
Or by the can—in short, anything in the provision line, give me a call.
South Main Street,
Two doors north of Imboden's Meat Market
B. F. STEPHENS.
January 6 1873-dtf

NEWSPAPERARCHIVE.COM

The Daily Republican.

HAMSHER & MOSSER, Publishers.
H. K. HAMSHER, J. R. MOSSER.

DECATUR, ILLINOIS:
Friday Evening, March 14.

AT LAST.

The long agony concerning the appointment of Railroad and Warehouse Commissioners is over at last, Governor Beveridge having yesterday sent in the names of three new men who were at once confirmed by the Senate. The new appointees are certainly not open to the objections urged against those whose nomination caused such a storm of indignation a few weeks ago. Col. Henry D. Cook, of McLean county, who was for a number of years the agent of the State of Illinois at Washington, for the settlement of claims against the general government growing out of the war, is a thorough-going practical business man, accustomed to deal with intricate questions and possessed of the requisite amount of patience and perseverance—in addition to mental powers of no mean order—to enable him to successfully meet the demands of his new position. John M. Pierson of Madison county, is a gentleman of whom we have no personal knowledge, but he is represented as being an intelligent and practical farmer, of fine abilities and unquestioned integrity. The third man on the list is David A. Brown of Sangamon county, a brother of Capt. Wm. J. Brown of this city. Mr. Brown is one of the best known farmers in the State, having been for the past two years President of the State Agricultural Society, with the interests of which he was closely identified for many years previous to his term as president. He is a man of broad and enlightened views, of incorruptible character, and first-class talent.

Politically, the new board is not a unit, Col. Cook and Mr. Pierson being Republicans, and Mr. Brown a Democrat. The Governor, in giving to his political opponents a representative on the board, recognizes the fact that the points at issue between the people and the railway corporations are in no wise partisan in their character, but are of paramount interest to persons of every shade of political faith.

The people, we think, ought to be satisfied with the make-up of the new board. All of the three are good men, and if the legislature will now go to work earnestly and give us such amendments to existing laws, and such new statutes, as experience and the decisions of the Supreme court have shown to be necessary, the victory will be more than half won. An honest enforcement of wise and just laws, backed up by an undivided public sentiment, is all that is needed to give the people of the State relief from the burdens under which they have so long suffered.

IN the joint convention of the two houses of the Massachusetts Legislature, Hon. George S. Boutwell who has just been elected United States Senator by that body, has been for a long time in public life. He served seven years in the State Legislature, was Governor of Massachusetts in 1851–2, and Commissioner of Internal Revenue from July, 1862, to March 1863. In 1862 he was elected to Congress, and served there until promoted to the Cabinet, as Secretary of the Treasury, on the withdrawal of the name of A. T. Stewart, in 1869. Since then no officer of the Government has been so prominently before the country. His management of the Treasury has been sharply criticised, and as heartily commended; but throuhoutg his administration of the financial affairs of the country he has sustained the highest character for integrity of purpose, and has won the respect of all parties. His election to the Senate will add much to the ability of that body, and his career there will, without doubt, reflect credit upon the State he represents.

PRESIDENT GRANT is setting a good example in making few changes in appointees at the beginning of his second term of office. Men who have learned the duties of their offices are retained and the civil service machinery will run smoothly in consequence. The course pursued by the President may not be in all respects politic, fewer "war-horses" will be rewarded for their services, but then, President Grant is not a politician.

SENATOR FENTON, gave a farewell dinner at Washington, on Sunday night, to ex-Senator Trumbull, on the eve of his departure for Chicago, where he will resume the practice of his profession. There were present at the banquet Senators Morton, Sumner and others of the senior Senators.

[Communicated.]

A Pleasant Home.—What is a home unless it is a pleasant one? You may have one in which there is every luxury you could desire; here you have your slightest wish gratified, your commands obeyed, your wants attended to—and still this may *not* be a pleasant home. You may live in a humble cottage; in *this*, unlike the other, you may be always striving to get one dollar ahead, toiling to obey others commands—and yet *this* may be a pleasant home. So you see it is not *money* that makes the home pleasant, but it is *you*. How many times we hear one speak a harsh word when it might have been pleasant, and think, "Oh! it is but a small thing." Let us not forget the *value* of small things. Is not the mountain made up of small particles of dust, sand and rock? And the ocean—is it not made up of rills and rivulets, and which, by the confluence of many such, form rivers, and rivers joining rivers, form this vast expanse of water? And are not all these small things? What would our earth be if it were not for small things! Then, when we consider all this, how can we say though a harsh word is a little thing it is of *little consequence?*

But this may not be the cause of your not having a pleasant home. It may be the wine cup, which has ruined thousands of men and thousands of homes, which but for that might have been pleasant, but which now are degraded, miserable places which one dreads to enter. Perhaps disease has claimed you for his prey, or Death may come with his cold, icy hands. This is indeed terrible, although some who have long been victims of disease, and some who have fallen dishonored, welcome death as a relief.

To have a pleasant home you yourself must be pleasant; instead of harsh words speak gentle ones. You know not how much harm a few harsh words may do.—You may feel bad, you may be disappointed, or you may lose friends, but, according to the old adage, "If you cannot be what you would, will you not be what you can?"

REGAN.

GOVERNOR HENDRICKS assumed the responsibility and signed the temperance law recently enacted by the Indiana Legislature. His political friends urged him to withold his signature, but he refused. The Lawrenceburg *Register* (Dem.) thus describes the effect of his course upon his future career as a politician:

"Politically he committed *harakari*, and as a Democratic politician has now no more vitality than a defunct army mule. In signing the so-called temperance bill, he has voluntarily placed himself outside the Democratic organization, and proven himself unworthy their confidence and regard. They are done with him henceforth, and his name will be erased from the list of their party leaders and sink into obscurity."

THE organization of a new transatlantic cable company to lay a cable from Plymouth, England, to Rye Beach, New Hampshire, is announced in last night's dispatches, and it is stated that funds have already been raised to pay for manufacturing the cable, the chief item of expense in the undertaking. The most important intelligence in connection with the enterprise is that the charter prohibits the consolidation of this company with any other line, so that its completion will insure a bona fide competition.

PHILADELPHIA, March 13.—President Grant arrived here this afternoon. He was the guest of Hon A. E. Borie. This evening a banquet was given in his honor at the Union League House by Hon. Wayne McVeigh, at the conclusion of which the President took the train to Washington.

LAWRENCE, Ind., March 13.—A fatal epidemic is raging among the cattle here. In the pens of one distillery at Rossville, out of a lot of sixty-two head forty-nine have died since Tuesday last, and others are dying rapidly. No theory has been, as yet, advanced as to what the disease is. Its effects are somewhat similar to poison.

Thoughts about Poetry—II.—Aristotle first defined poetry, and called it an imitative art. He also maintained that poetry, as poetry, is essentially ideal; that it avoids and excludes all *accident;* that its apparent individualities of rank, character or occupation must be *representative* of a class; and that the persons of poetry must be clothed with generic attributes, not with such as one gifted individual might *possibly* possess. Wherever there is a sense of beauty, or power or harmony, as in the motion of the sea, in the growth of a flower that "spreads its sweet leaves to the air and dedicates its beauty to the sun—*there* is poetry in its birth.

"'Tis a mysterious feeling which combines
Man with the world around him, in a chain
Woven in flowers and dipped in sweetness, till
He taste the bright communion of his tho'ts,
With all existences in earth and heaven,
That meet him in the charm of grace and power."

Mr. Hazlitt thinks that fear, hope, love, hatred, contempt, pity, and even madness are all poetry. Poetry is that fine particle within us that expands, rarifies, refines, raises our whole being; without it "man's life is poor as a beast's." In another portion of the same lecture, Mr. Hazlitt said:—"The child is a poet; in fact, when he first plays at hide and seek, or repeats the story of Jack the Giant-killer. The shepherd boy is a poet, when he first crowns his mistress with a garland of flowers; the savage, who paints his idol with blood; the vain, the ambitious, the lewd, the coward, the young and the old—all live in a world of their own making. And the poet does no more than describe what all others think and act.

TELEGRAPHIC.

3 O'Clock P. M.

[Reported Expressly for the Daily Republican.]

Appointment of Railroad Commissioners.

Legislation Against Drunken Officials.

FURTHER FROM THE NEW HAMPSHIRE ELECTION.

OAKES AMES BANQUETTED BY HIS NEIGHBORS.

The Ministerial Crisis in England.

OSBORNE HANGED AT 2:21 TO-DAY.

Respite Granted to Geo. Driver

[Special dispatch to the Daily Republican.]

CHICAGO, March 14.—George Driver, who was to have been hung to-day for the murder of his wife, has been granted a respite of thirty days by Governor Beveridge.

KNOXVILLE, Ill., March 14.—Osborne was hanged at 2:21 to-day. He made no confession.

FROM ILLINOIS.

SPRINGFIELD, Ill., March 13.—Today Governor Beveridge sent to the Senate new names for members of the State Board of Railroad and Warehouse Commissioners, which being entirely acceptable and satisfactory, were promptly confirmed by the Senate. The names are as follows: Colonel H. D. Cook, of McLean county, David A. Brown, of Sangamon county; and John M. Pierson, of Madison county. These gentlemen are certainly unobjectionable. Col. Cook is the gentleman who acted as the Illinois State Agent at Washington during Governor Oglesby's and during a part of Governor Palmer's administration, for the prosecution and collection of the State's war claims, and whose success in that trust was the frequent occasion of Executive commendation. Mr. Pierson is a practical and very intelligent farmer and horticulturist, residing near Alton; and Mr. Brown is the well-known and public-spirited gentleman who for the past two or three years has been President of the Illinois State Agricultural Society—a man of pluck, honesty and energy, in whom the farmers of the State have great confidence. The Senate voted on these names separately, and confirmed them all, as follows: Cook, ayes 36, noes 10; Brown, ayes 38, noes 8; Pierson, ayes 37, noes 9.

Bummer officials all over the State will stand aghast at the provisions of a bill now on second reading, which is as follows:

SECTION 1. *Be it enacted by the People of the State of Illinois, represented in the General Assembly,* That any officer of a town, village, city, county or State who shall be intoxicated while in the discharge of the duties of his office shall be fined for the first offense the sum of ten dollars, and for the second offense the sum of twenty dollars, and for the third offense shall be guilty of a misdemeanor, and on conviction of such misdemeanor shall forfet his office, and in such case the vacancy occasioned thereby shall be filled in the same manner as if such officer had filed his resignation in the proper office, and it had been accepted by the proper officer; *Provided,* Such acceptance shall have been necessary to make the office vacant. The penalties for the first and second offense, given by this section, may be recovered in an action of debt, in the name of the people of the State of Illinois, before any Justice of the Peace of the proper county, and when collected shall be paid to the County Superintendent where such offense shall have been committed, for the use of the school fund.

FROM NEW YORK.

NEW YORK, March 13.—In an interview with a *Herald* reporter at Washington, yesterday, President Grant is reported as saying that no changes are to take place in the Cabinet beyond that which Secretary Boutwell's resignation will occasion. Nevertheless, the financial policy of the Administration will not be changed.

He hopes to see the Republic of Spain well established, and thinks that by the end of the year the independence of Cuba will be secured.

No trouble is expected with Hayti, and the President thinks that the Samana Bay scheme will result in the development of that country so that our Government will ultimately annex it for something like $10,000,000 or $15,000,000.

The people of Utah, he says, obey the laws.

He is satisfied with his Louisiana policy.

The Indian peace policy succeeded so well that he has the greatest faith in it.

A visit to St. Louis will be made when the first opportunity in his business will permit.

NEW HAMPSHIRE.

MANCHESTER, March 13.—Leading Republicans here this evening claim the election of Austin F. Pike, Republican, for Congress in the second district over S. N. Bell, Democrat. The latest footings from all the towns but one elect Pike by 17 plurality.

CONCORD, March 13.—Latest footing up of the Congression vote in the first district give Small, Republican, for Congress, between 200 and 300 majority. Other districts are Democratic. Straw's majority for Governor is between 300 and 400.

FOREIGN NEWS.

LONDON, March 13.—Gladstone in the House of Commons, and Granville in House of Lords, this afternoon announced that the ministers had tender ed to the Queen their resignations, which her majesty had accepted. Both houses adjourned until Monday.

D'Israeli to-day received a summons from the Queen, and immediately proceeded to Buckingham Palace.

Lord Granville, stated that the cabinet resigned because of the adverse vote on the Irish university bill, and asked for an adjournment, which was agreed to.

D'Israeli, while riding through Westminster to-day, was enthusiastically cheered by the populace.

Midnight—D'Israeli waited on the Queen to-day, and was requested to form a new government. He gave Her Majesty no definite answer, and begged for time for consultation with his friends, several of whom were abroad. The Queen acceeded, and D'Israeli immediately forwarded telegrams to Lords Derby, Cairns and Casinaroon.

NORTH EASTON, Mass., March 13.—A complimentary reception and dinner was given to Hon. Oakes Ames by his townsmen and their ladies to the number of 350, in Ames' school house this evening. Dr. Geo. B. Coggswell presided, and when the cloth was removed welcomed Ames to his home in a brief speech, highly laudatory of his course and expressive of continued confidence in his honor and integrity. He closed with the sentiment that Hon. Oakes Ames, like gold from the crucible, has passed through the fiery ordeal and comes out brighter and purer.

Ames replied that, "for the last six months the press of the country has been full of what has been called Credit Mobilier scandal, the whole offense, if offense it can be called, is in selling $16,000 of stock to eleven members of Congress at the same price I paid for it, and at the same price I sold the same stock to others, and if parties purchasing stock had simply told the truth and said they had a right to purchase it, that would have been the end of it, but from the fact of their denial, the public suspected there must be something in the transaction."

CHICAGO MARKETS

CHICAGO, ILL., March 13—4 p. m.

No. 2 spring wheat sold at and between $1,20½@1,21½ cash; 1,20½@1,22 seller March; $1,21@1,21½ seller April, and $1,25@1,26 seller May.

Corn was quiet and unsteady, with sales in No. 2 at 31¾@32½c cash; 32¾c seller April, and 35@36½c seller May, and 37½c seller June.

Oats were quiet and steady; No. 2 sold at 26½@26½ cash or seller March; 27c seller April, and 30@30½ seller May—closing at 26½c cash, or seller March.

Rye was dull; and No. 2 sold at 65c.

Barley was irregular, and No. 2 sold 69½@70c cash.

Highwines steady at 86½c.

Mess pork sold at $14,80@14,85 seller May, and $15 seller June.

Lard sold at 8 05@1.10 seller May.

Beef cattle were in good supply and easier, with sales at $3,29@6,00 for common to choice steers.

Live hogs were a shade higher, owing to light receipts, with sales $4,90@5,30.

New Advertisements.

FOUNTAIN FINE-CUT TOBACCO,

MANUFACTURED BY LOVELL & BUFFINGTON, Cincinnati, O., was awarded the first premium at the Cincinnati Exposition, 1872, and other fairs wherever exhibited, and is the

BEST IN THE MARKET!

FOR SALE BY

ANDREW KEPLER,

m14-dtf] Southeast Cor. Old Square

To Dan Lowry or whom it may concern:

You are hereby notified that at a sale of lands and town lots for state, county and special taxes, made in pursuance of law, in the county of Macon and state of Illinois, on the 10th day of June, A. D. 1872, for the taxes for the year 1871, I purchased the following described lot, to-wit: Lot 8, in block 36, Railroad addition to South Macon, and that the time of the redemption thereof from said sale will expire on the 10th day of June A. D. 1874. W. A. WEBB.

March 14-d3t.

To Wm. Richardson or whom it may concern:

You are hereby notified that at a sale of lands and town lots for state, county and special taxes, made in pursuance of law, in the county of Macon and state of Illinois, on the 10th day of June, A. D. 1872, for the taxes for the year 1871, I purchased the following described lots, to-wit: Lots 1, 2, 3, 4, 5, 6, 7, and 8, in block 1, Wm. Ashmead's addition to South Macon, and that the time of the redemption thereof from said sale will expire on the 10th day of June, A. D. 1874. W. A. WEBB.

m14-d3t]

To John Griffin or whom it may concern:

You are hereby notified that at a sale of lands and town lots for state, county and special taxes, made in pursuance of law, in the county of Macon and state of Illinois, on the 10th day of June, A. D. 1872, for the taxes for the year 1871, I purchased the following described lots, to-wit: Lots 12 and 13, in block 15, Railroad addition to South Macon, and that the time of the redemption thereof from said sale will expire on the 10th day of June, A. D. 1874. W. A. WEBB.

m14d3t.

New Advertisements.

FOR RENT!

THE FARM known as the Maffit farm, ¼ mile south of the city limits, will be rented to a responsible tenant. There are 50 acres of farming land under cultivation. A team will be furnished if desired. Enquire of D. A. MAFFIT, or W. W. FOSTER.

Get Rich while You can.

10,000 GIFTS amounting to a vast total of Half a Million Dollars, all cash, will be given by lot, under authority of special legislative act, to patrons of the Third Grand Gift Concert for the benefit of the Public Library of Ky., in Library Hall, at Louisville, Ky., on Tuesday, April 8, 1873. Highest gift, $100,000; lowest, $10. Only 100,000 tickets of admission, and large sales already. ORDER QUICK if you would not be too late. Whole tickets $10, halves $5, quarters $2.50.

As the time for the Concert is close at hand (April 8th,) parties wanting tickets should send in their orders *immediately* if they would avoid the rush and delay absolutely unavoidable in the few days preceding the Drawing. All orders and applications for agencies, circulars and information will meet with prompt attention.

Thos. E. Bramlette,
Agent Pub. Lib. Ky., Louisville, Ky.

TICKETS FOR SALE BY

LITSINBERGER & SUTTON

At the City Book Store, 17 East Main street, Decatur. [mar5.

Examination of Teachers.

EXAMINATIONS will be held at the High School in Decatur, on the 19th, 20th and 21st of March, and at the office on the 26th, 27th and 28th of March, and the 2nd 3rd and 4th of April.

By being present at the beginning, at 9 a. m., candidates can complete the work in one day. OSCAR F. McKIM, Co. Sup't of Schools.

March 3, 1873-d2t, w3t.

ROLLING MILL

Grocery Store.

A. S. CORSON

HAS ALWAYS ON HAND a complete stock of Family

GROCERIES, PROVISIONS, COUNTRY PRODUCE, ETC.

He will at all times endeavor to furnish his customers with fresh Groceries, and at prices as low as at any other store in Decatur. He respectfully solicits the trade of his immediate neighborhood, and of all others who may favor him with their patronage. STORE—In Rolling Mill Addition, on Decatur St., south of Agricultural Works.

feb18-d3m] A. S. CORSON.

FOR SALE!

Shoaff's Cottage.

PRICE, $3,500!

March 3, 1873.

Administrator's Notice.

NOTICE IS HEREBY GIVEN, that the undersigned, Administrator of the Estate of Jesse Lane, deceased, late of Macon county, Illinois, will attend before the County Court of said county, in the city of Decatur, on Monday, the 21st day of April, A. D., 1873, for the purpose of settling and adjusting all claims against the Estate of said deceased, when and where all persons holding claims against said deceased are requested to present the same for adjustment. All those indebted are requested to make immediate payment. JOHN L. LANE, Administrator.

feb15-w6t]

Administrator's Notice.

NOTICE IS HEREBY GIVEN, that the undersigned, Administrators of the Estate of Stephen Shipman, Dec'd, late of Macon county, Illinois, will attend before the County Court of said county, in the city of Decatur, on Monday, the 17th day of March, A. D. 1873, for the purpose of settling and adjusting all claims against the Estate of said deceased, when and where all persons holding claims against said deceased are requested to present the same for adjustment. All those indebted are requested to make immediate payment. ELLEN SHIPMAN, L. D. ALLYN, Administrators.

feb06-d6w]

Administrator's Notice.

NOTICE IS HEREBY GIVEN, that the undersigned, Administratrix of the Estate of Martin V. Shanks, deceased, late of Macon county, Illinois, will attend before the County Court of said county, in the city of Decatur, on Monday, the 21st day of April, A. D. 1873, for the purpose of settling and adjusting all claims against the estate of said deceased, when and where all persons holding claims against said deceased are requested to present the same for adjustment. All those indebted are requested to make immediate payment. SALLIE C. SHANKS, Administratrix.

March 6, 1873—w6w.

A Repository of Fashion, Pleasure, and Instruction.

Harper's Bazar

Notices of the Press.

The *Bazar* is edited with a contribution of tact and talent that we seldom find in any journal; and the journal itself is the organ of the great world of fashion.—*Boston Traveller.*

The *Bazar* commends itself to every member of the household—to the children by droll and pretty pictures, to the young ladies by its fashion-plates in endless variety, to the provident matron by its patterns for the children's clothes, to *paterfamilias* by its tasteful designs for embroidered slippers and luxurious dressing gowns. But the reading-matter of the *Bazar* is uniformly of great excellence. The paper has acquired a wide popularity for the fireside enjoyment it affords.—*N. Y. Evening Post.*

Subscriptions--1873.

TERMS.

Harper's Bazar, one year.........$4 00

An Extra Copy of either the Magazine Weekly, or Bazar will be supplied gratis for every club of five subscribers at $4 00 each, in one remittance; or, six copies for $20 00, without extra copy.

Subscriptions to Harper's Magazine, Weekly, and Bazar, to one address for one year, $10 00; or, two of Harper's Periodicals, to one address, $7 00.

Back numbers can be supplied at any time. The five volumes of Harper's Bazar, for the years 1868, '69, '70, '71, '72, elegantly bound in green morocco cloth, will be sent by express, freight prepaid, for $7 00 each.

The postage on Harper's Bazar is 20 cents a year, which must be paid at the subscriber's post-office. Address HARPER & BROTHERS, New York.

To B. F. Baughman or whom it may concern:

You are hereby notified that at a sale of lands and town lots for state, county and special taxes, made in pursuance of law, in the county of Macon and state of Illinois, on the 22d day of May, A. D. 1871, for the taxes for the year 1870, Matthew Hughes purchased the following described tract of land, to-wit: The north end, east ha f, southwest quarter, southeast quarter of section 22, township 16, range 1, east of the third principal meridian, and that the time of redemption thereof from said sale will expire on the 22d day of May, A. D. 1873. JOHN N. BILLS, Assignee.

February 6-w3t.

New Bakery!

S. O. BOWER

WOULD respectfully inform the citizens of Decatur and vicinity that he has purchased the

Restaurant, Confectionery and Bakery

On Water Street, formerly owned by C. H. Barrel.

He will make it his business to put this establishment in the most attractive shape and keep constantly the best of Confectionery, Fresh Bread, Pies and Cakes.

CAKES FOR WEDDING PARTIES

A SPECIALTY, and furnished on short notice.

OYSTERS in any style desired.

MEALS AT ALL HOURS

S. O. BOWER.

January 17, 1873—dtf.

THE BEST OF ALL!

BURDETT

PARLOR AND CHURCH

ORGAN!

PRONOUNCED BY ALL MUSICIANS TO BE PERFECTION ITSELF.

THE BURDETT!

Parlor and Church Organ has been before the public for many years, while it has always enjoyed a

FIRST-CLASS REPUTATION!

The improvements recently made upon it have placed it in advance of all its competitors. Whether considered as a parlor instrument, or with reference to its qualities for church purposes, it is the same triumphant success.

Those who think of purchasing an instrument of this kind should not fail to look at the Burdett before they make a final choice.

CALL ON

GEO. F. HARGIS,

17 East Main St.,

Who is agent for the sale of the Burdett in Decatur and vicinity.

Jan. 21, 1873-dtf.

Wanted--Money!

$3,000 Wanted,

FOR A TERM OF 3 OR 5 YEARS, for which I will give Mortgage on unencumbered Real Estate, in a high state of cultivation. Leased this year for $700.

No real estate agent need apply.

Address, DECATUR REPUBLICAN OFFICE.

February 10-d1w.*

To Wm. L. Hammer or whom it may concern

You are hereby notified that at a sale of lands and town lots for state, county and special taxes, made in pursuance of law, in the county of Macon and state of Illinois, on the 22d day of May, A. D. 1871, for the taxes for the year 1870, I purchased the following described lot, to-wit: South half, lot 8, of out lots in Western addition to the city of Decatur, and that the time of the redemption thereof from said sale will expire on the 22d day of May, A. D. 1873.

feb10-d3w] PHILO FORD.

Dissolution Notice.

THE partnership heretofore existing between the undersigned, under the name of Rothrock & Bayless, Macon, Ill., is this day dissolved by mutual consent. The books of the firm remain with John Bayless, who will pay all claims against the firm and collect all claims belonging to it. N. ROTHROCK. JOHN BAYLESS.

MACON, ILL., February 18, 1873.

All parties indebted to the late firm of Rothrock & Bayless will please call and settle with the undersigned immediately, and thereby save costs. JOHN BAYLESS.

February 18, 1873—d3w.

To Isaac McLaughlin or whom it may concern.

You are hereby notified that at a sale of lands and town lots for state, county and special taxes made in pursuance of law, in the county of Macon and state of Illinois, on the 22d day of May, A. D. 1871, for the taxes for the year 1870 J. H. Maury purchased the following described tracts of land, to-wit:—Two acres off the east side, northeast quarter southeast quarter of section 17, township 17, range 1 east; also, the southwest quarter, northeast quarter, southeast quarter, section 17, township 17, range 1 east of the third principal meridian, and that the time of the redemption thereof from said sale will expire on the 22d day of May, A. D. 1873. JOHN N. BILLS, Assignee.

February 6-w3t.

To R. M. Wheeler or whom it may concern:

You are hereby notified that at a sale of lands and town lots for state, county and special taxes, made in pursuance of law, in the county of Macon and state of Illinois, on the 22d day of May, A. D. 1871, for the taxes for the year 1870, J. G. Kizer purchased the following described lot, to-wit: West side lot 7, southeast quarter, southeast quarter, section 16, township 16, range 2 east of the third principal meridian, and that the time of the redemption thereof from said sale will expire on the 22d day of May, A. D. 1873. J. P. FARIS, Assignee.

February 19, 1873—d3t.

A New Arrival!

OF

AMERICAN AND FOREIGN

Gold and Silver

WATCHES,

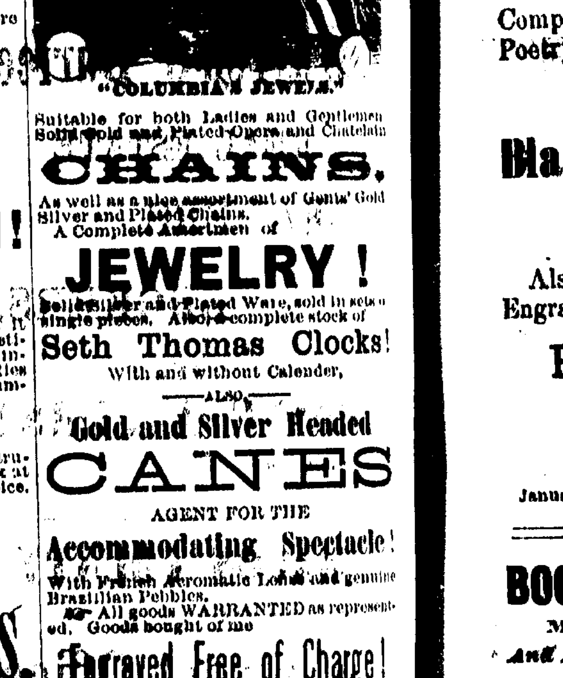
"COLUMBIA'S JEWELS."

Suitable for both Ladies and Gentlemen
Solid Gold and Plated Opera and Chatelain

CHAINS.

As well as a nice assortment of Gents' Gold Silver and Plated Chains.

A Complete Assortment of

JEWELRY!

Solid Silver and Plated Ware, sold in sets or single pieces. Also a complete stock of

Seth Thomas Clocks!

With and without Calender,

—ALSO—

Gold and Silver Headed

CANES

AGENT FOR THE

Accommodating Spectacle!

With French Aromatic Lens and genuine Brazilian Pebbles.

All goods WARRANTED as represented. Goods bought of me

Engraved Free of Charge!

Having had an experience of over fifteen years in the business, I feel confident that all goods bought of me and all watch repairing, etc., entrusted to me, will give perfect satisfaction.

J. L. KNIEPER,

No. 10 Water Street, DECATUR, Ill.

May 21, 1872—d-3m.

Reliable Insurance

To H. P. CHRISTIE, Agent, Decatur:

GIRARD all right. WM. E. ROLLO, Gen'l Agt.

AMAZON—Loss light in Boston; will settle at once. D. B. WEST, Sec'y.

AGRICULTURAL—No loss in Boston, as you are aware we insure nothing but detached dwelling property. ISAAC MUNSON, Sec'y.

CONTINENTAL—Loss only $500,000 in Boston; will be promptly met dollar for dollar. R. J. TAYLOR, Sup't.

The losses of the ORIENT do not impair stability or efficiency of the company. S. & B. W. FRENCH, Gen'l Agts.

NATIONAL, of Bangor, Maine, all right; go ahead. RORT GREER, Western Manager.

FARMERS, MERCHANTS AND MANUFACTURERS, of Hamilton, O. No losses. F. B. LANDIS, Sec'y.

CONNECTICUT, of Hartford, amply able to meet Boston losses. M. BENNETT, JR., Sec'y.

"OLD GERMAN," of Freeport, no losses, strictly a home company. F. GUND, Sec'y.

KANSAS, of Leavenworth, undisturbed by Boston fire.

Policies written and losses promptly adjusted, by

H. P. CHRISTIE,

Insurance, Real Estate Agent, and Notary Public, Decatur. [nov11

Chancery Notice.

STATE OF ILLINOIS, MACON COUNTY.

In the Circuit Court, March term, A. D. 1873.

NOTICE IS HEREBY GIVEN, That a suit is now pending in the Circuit Court of said Macon county, on the chancery side thereof, wherein Samuel McRoberts is complainant, and Amos H. Varney, Ellen Varney, Lewis Maddux, Thomas Maddux, William B. Maddux, styled Maddux Bros. Barrow Bourimo, Joseph Barton and Daniel B. Bourimo, styled Bourimo, Barton & Co., James P. Wolf and Jacob S. Wolf, styled Wolf & Bro., Justus A. Young and David Milner, styled Young & Milner, George W. Lackey, Julius Feibel, Isaac Monheimer, John T. Montgomery, James A. Eads, [illegible] of R. Brant and John W. Reiley are defendants; that summons has been issued in said cause, made returnable to the March term of said Court, to be holden at the Court house at Decatur, in said county of Macon, on

Monday, the 3d day of March, A. D. 1873.

Requiring said defendants to appear and make answer to the bill of complaint filed in said cause, or the same will be taken pro confesso against them, and said cause will be set for hearing ex parte, as to all defendants not answering. E. McCLELLAN, Clerk.

NELSON & ROBY, Sols. for Compl't.

January 29, 1873—d4w.

A New Book Free. Containing answers to important questions. Address, with stamp to pay postage, Mess. H. Metzger, Hanover, Pa.

HAY
Are To
BLEACH
TIC
Also, thr
All at ou
Great Ba
nels, Wat
A few se
sell at Hal
February 10, 1873—d
THE H
A
Has
SEAS
Comprising all
Poetry, History
Blank Bo
Also, a compl
Engravings, Pic
PRICES
A
January 2—daw-tf
BOOTS AN
MADE TO
And Repairing
R. H. CA
AT V. BAR
No. 10 Ea
November 23, d-3m.
New Hard
SAGE
WOULD RESPEC citizens of Deca they have opened at
Cor, Prairie an
(next door to Chen
A FULL
Tinware, S
Furnishi
Etc
Among the leading
ARLIN
COOK ST
DUB
SOFT COAL
These stoves are the market. We a examine our goods as the lowest.
We have sev tin, copper and she anywhere, consequ
JOB
of all kinds will b guaranteed. Dec.2-d&wly.
Executo
NOTICE IS HER dersigned, Ex Stephen N. Blythe county, Illinois, w ty Court of said co tur, on Monday, A. D. 1873, for the p justing all claims deceased, when an ing claims against ed to present the s those indebted are diate payment. ANDREW M. February 6, 1873

NEWSPAPERARCHIVE.COM

ery!
VER
uity that he has pur
AND Bakery
H. Barrel.
most attractive shape
nd Cakes,
PARTIES
ce.
LL HOURS
VER.

Arrival!
—OF—
AND FOREIGN
and Silver
CHES,

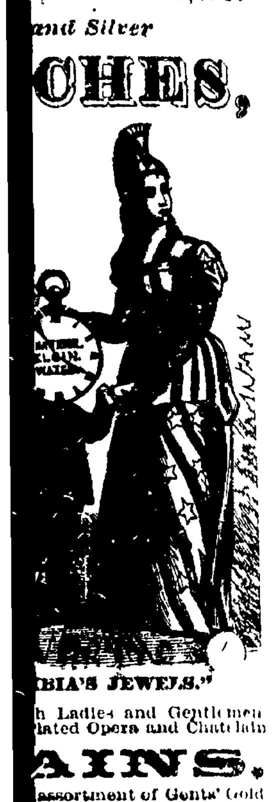

BIA'S JEWELS."
h Ladies and Gentlemen
lated Opera and Chatelain
AINS.
assortment of Gents' Gold
Chains.
ortment of
ELRY!
Plated Ware, sold in sets o
lso, a complete stock of
omas Clocks!
d without Calender,
—ALSO,—
l Silver Headed
NES
ENT FOR THE
lating Spectacle!
cromatic Lense and genuine
les.
WARRANTED as represent-
ght of me
Free of Charge!
n experience of over fifteen
siness, I feel confident that
t of me and all watch repairs
sted to me, will give perfect
KNIEPER,
10 Water Street,
DECATUR, Ill
-d-3m

le Insurance
—o—
ste, Agent, Decatur
right
WM I ROLLO, Gen l Agt
oss light in Boston; will set-
D. B. WEST, Sec'y
URAL—No loss in Boston, as
we insure nothing but del
roperty
ISAAC MUNSON, Sec
TAL—Loss only $100,000 in b
promptly met dollar for dollar
R. J TAYLOR, Supt
f the ORIENT do not impair
ficiency of the company
B. W. FRENCH, Gen'l Agt
, of Bangor Maine, all right
ROB I GREER,
Western Manager
MERCHANTS AND MANU
, of Hamilton, O No losses
F B LANDIS, Sec'y
CUT, of Hartford, amply abl
n losses,
W BENNETT, Jr Sec'y
MAN, of Freeport, no losses
ne company.
F CUND Sec'y
worth until furbell
written and losses prompt
. CHRISTIE,
al Estate Agent, and Notary
nov 11

cery Notice.
—o—
STATE OF ILLINOIS
MACON COUNTY,

[illegible]

the 3d day of March,
1873.

Book Free.

DRY GOODS.

HAYS & BRUCE

Are To-day receiving a large lot of

BLEACHED and BROWN MUSLINS,

TICKS, DENIMS, &C.

Also, three cases new style Prints.

All at our usual Low Prices.

Great Bargains offered in Jeans, Flannels, Waterproofs, &c., &c.

A few sets Mink Furs left, that we will sell at Half Price.

February 10, 1873—d-tf.

THE HOLIDAYS ARE OVER!

—BUT—

A. RUTH

Has still on hand a very large stock of

SEASONABLE GOODS,

Comprising all kinds of Standard and Miscellaneous Books, Poetry, History, Biography and Fiction.

A FULL LINE OF

Blank Books, Stationery,
Pens, Ink, Envelopes, Etc.

Also, a complete stock of Fancy Goods, Albums, Chromos, Engravings, Picture Frames, etc., etc.

PRICES AS LOW AS THE LOWEST.

A. RUTH,

NO. 7 EAST MAIN STREET.

January 2—daw-tf]

BOOTS AND SHOES!

MADE TO ORDER,

And Repairing Promptly Done,

—BY—

R. H. CARTER

AT V. BARBER & CO'S

No. 10 East Main-st.

November 23, d-3m.

New Hardware Store.

SAGE & SON

WOULD RESPECTFULLY INFORM the citizens of Decatur and vicinity, that they have opened at the

Cor. Prairie and Merchant Sts.,

(next door to Chenoweth's Drug Store.)

A FULL LINE OF

Tinware, Stoves, House Furnishing Goods, Etc., Etc.

Among the leading Stoves on sale, are the

ARLINGTON

COOK STOVE, and the

DUBUQUE

SOFT COAL BASE BURNER

These stoves are among the best offered in the market. We ask the public to call and examine our goods. Our prices are as low as the lowest.

We have several as good workmen in tin, copper and sheet-iron, as can be found anywhere. Consequently

JOB WORK

of all kinds will be done and satisfaction guaranteed.

[illegible] d&wly

Executor's Notice.

—o—

NOTICE IS HEREBY GIVEN, that the undersigned, Executor of the Estate of Stephen S. Blythe, deceased, late of Macon county, Illinois, will attend before the County Court of said county, in the city of Decatur, on Monday, the 14th day of March, A. D. 1873, for the purpose of settling and adjusting all claims against the Estate of said deceased, when and where all persons holding claims against said deceased are requested to present the same for adjustment. All those indebted are requested to make immediate payment.

ANDREW M. McKINNEY, Executor.

February [illegible] 187[illegible] w4t

F. W. NIEDERMEYER,

—DEALER IN—

Groceries, Provisions!

Queensware, and Feed.

—o—

STORE.—Corner North Monroe and West Eldorado streets, west of the Mound, Decatur, Ill. [nov22-daw,ly.

BRONZE LAMPS,

—ALL—

GLASS LAMPS!

The Perkins & House,

The American Safety,

—AND—

DR. PARKER'S

Non-Explodable Lamps

—o—

Lanterns,

Brackets,

Chandeliers.

—o—

AS USUAL,

A FULL STOCK OF

QUEENWSARE!

CHINA

AND FANCY GOODS,

—AT—

J. H. LEWIS & CO'S

Decatur, January 4, 1873 dtf

TEXAS LANDS!

FOR SALE.

THE UNDERSIGNED HAS FOR SALE three hundred acres of splendid unimproved land, situated near the city of Waco, Texas. Lands under cultivation in the same vicinity produce forty bushels of wheat per acre. The climate is the finest in the world, and is unsurpassed for health. For information apply to the undersigned, or at the REPUBLICAN office. R N MILLS,

January [illegible] 1873-d1m] Decatur, Ill

The Daily Republican.

DECATUR, ILLINOIS:

Friday Evening, March 14.

THE DAILY REPUBLICAN will be delivered to subscribers in any part of the city, at *Twenty Cents per Week.*

Local Notices will be inserted at *Ten Cents* per line for the first insertion, and five cents per line for each subsequent insertion. Rates for time advertisements will be furnished upon application at the office.

TO DAILY SUBSCRIBERS.

Subscriptions to the DAILY REPUBLICAN will be collected every Saturday, at the places where the paper is delivered, unless otherwise ordered.

IMPORTANT.

We would be much obliged if our subscribers would inform the carrier at what particular place they desire their papers to be left.

CITY DEPARTMENT.

..Flies are holding rehearsals.

...Music boxes—cuffing a man till his ear rings.

...The notes that compose favorite tunes—Bank notes; they make for-tunes.

...A female lecturer says that the only decent thing about Adam was a rib, and that went to make something better.

...Capt. E. M. Misner has returned from a trip to Washington, Baltimore, and Richmond.

...Uncle Joe Long is in town, for the first time in five months. His many friends are glad to see him looking so well.

...Geo. A. Deans rejoices. He is a father. A little girl. Mother well, and all happy.

...Rev. John Lindsay preached at the Christian Church last evening.

...Peter Bohrer intends removing to Colorado in a few weeks. His sale of personal property will take place on Wednesday, the 26th inst.

...The best fine-cut tobacco at Andy Kepler's. See advertisement.

...The boy who forged his mother's name to a shingle with a piece of chalk, and bought five cents' worth of candy with the bogus order, now languishes and slumbers on all fours at night. The mother got possession of the shingle.

...The water mains are being extended on South Broadway, so as to accommodate Harpstrite & Schlaudeman and the people in that portion of the city.

...Chas. Weifel has purchased the two story building just east of the Central Iron Works, where he will manufacture brooms on a large scale.

..James Westmoreland was fined $3 and costs by Justice Baker, for a plain drunk.

Millie DeVere "et al." paid the same Justice $15 each, and costs.

...A young lawyer in North Carolina was, it is said, lately paid a pound of butter for legal services. This seems a ridiculous compensation but it may indicate that young man's first step toward success. Years hence that lawyer may point proudly to that pound of butter as the beginning of his fortune and it may be handed down as an hair-loom in his family.

...The Paris & Decatur R. R. Co., having purchased depot grounds at the foot of East Main street, have commenced work preparatory to occupying the same. The building formerly owned by Mr. Daubenspeck, on the southeast corner of East Main and South Broadway, was removed to-day. The former residence of H. Mueller, on the opposite corner, will be converted into a telegraph office for the use of the company.

...His honor, Justice Goodman, has long enjoyed, among other honor, that of being the great leader of fashions in this city—it having been the custom of his honor to don a straw hat at the first token of approaching spring, or the chirruping of a jay-bird on a sunny day in February; but this year he has suffered himself to be anticipated by a son of the soil, who was seen this morning promenading down Water street in a veritable straw hat, with broad brim and a brown ribbon.

Improvements.—Extensive improvements are in progress in the eastern part of the city; the water mains to Harpstrite & Schlaudeman's Brewery are being extended, several new houses are being erected, and preparations for the new depot of the Paris & Decatur Railroad are being. It will be remembered that this railroad company purchased the ground lying between Broadway street and the Illinois Central R. R. The houses are being removed, the hill dug away, and the earth is to be used in filling up the hollow north of the oil mill. The telegraph lines have been extended and an office will be established in a few days. We are informed that the freight depot will be erected immediately, and the passenger as soon as possible. There is some talk now of all the railroads combining and building one large union depot, where the T, W & W and Ill. Central depot now stands, the freight depots being removed to other parts of the city. This would bring passenger trains of all the roads centering here to one depot, which would be an advantage to the traveling public and to our citizens—Let us have a Union Depot.

To the Editor of the Bloomington Pantagraph.—In behalf of the people of this county we would most respectfully inform your honor that MACON county is situated in the central part of the State, and that the people of Macon county do not assemble at Carlinville to transact their business, (as your honor stated a few days since); nor is Mason City situated in Macon county, as is stated in Thursday's *Pantagraph.* Hoping that in the future you will abstain from all similar mistakes, we are, most respectfully,

MACON COUNTY

Written for the Republican.

THE FARMER'S BATTLE AGAINST OPPRESSION.

We must meet cold oppression in a spirit of firmness,
And battle it boldly 'till it hides in its shell;
Then the toilers of earth will be looked on with kindness,
And posterity will bless us and say we done well.

We must war against oppression and rescue this nation
From the thraldom and curse of its living death—
For from oppression and toil there seems no salvation
While law bows to mammon and taxes our breath.

We will war 'gainst oppression in a spirit of kindness,
And by honest persuasion will ask them to turn
From the scourges, and chains they are forging in blindness
To rivet on others, their own limbs may burn.

Our motto is "Liberty and Freedom for all;"
Justice and Equity first, then the Law
To protect in their rights the sons of the soil,
And save their earnings from the corporate maw.

CORN COB.

School Examinations.—We attended the high school examination yesterday afternoon, but could only remain a short time. During our stay Mr. Gastman examined the class in Political Economy, the members of which displayed a knowledge of the subject that was more than gratifying to the spectators. During the progress of the recitation the scholars were permitted to give their ideas upon the relative merits of Free Trade and Protection, and while the author of the text book used in the school (Champlin) is a free trader, it was encouraging to observe that some of the class had perfectly fathomed the depths of that fallacy, and gave evidence of the sound reasoning which had led them to adopt the American idea of Protection.—The examination was full of interest and we are sorry that more of our citizens were not present to witness the success which is attending the highest grade of our public schools.

This morning we spent a couple of hours at the First Ward school, "Dublin University," and were cordially welcomed by the principal, Mr. Bigelow, who looked gorgeous in a new suit of shining broadcloth. In Mr. Bigelow's room we heard the examinations in History and Reading, in both of which branches the scholars showed much proficiency. A few moments were spent in Miss Jameson's room, among the little folks, who were examined in spelling and writing, and also gave those present an opportunity of witnessing the gymnastic exercises by which the monotony of the school room is relieved. In Mrs. Slocumb's room we found a class at the blackboard, engaged in a spelling exercise, after which the "Graded Songs" were passed around, and the whole school participated in a singing lesson. We were glad to observe that in teaching this delightful art recourse is had to the old orthodox system of singing *do, re, mi,* etc.—which, in our opinion, is the only true method, after all, of learning to read vocal music. A short writing exercise concluded the lessons of the morning. We were sorry that we could not also visit Miss Beach's room, in the same building, long enough to hear some of her classes. Upon the whole, our first visit to the First Ward school was an exceptionally pleasant one, and we congratulate the people of that locality in having such a devoted corps of teachers.

HOTEL ARRIVALS.

ST. NICHOLAS.

David Birks, Logan co., Ill.; Roland Birks, do; Glover Martin, do; H S Graves, Lancaster, Penn.; Geo Bryant, Chicago; A C Schultz, Pittsburgh; Isador Spieldoch, St. Louis; J H Hill, Warrensburg; M M Hendricks, Cincinnati; C B York, Paris, Ill, J M Lawrence, Harristown; J H May, Philadelphia, C C Colburn, Chicago, J V Bechner, Maroa; C Chamberlain, Louisville, Ky; A H Eyman, Harristown, E L Chanison and wife, St Jo, Ill, Chas. M Capen, Bloomington, J H Price, St. Louis; J C Johnson, Mason City, Ill; M G Camron, Harristown; S Spangler, Jr. Sherman, Texas, John Taggart, county, B'Z Taylor, do.

CENTRAL HOTEL.

J H Parsons, *Globe,* St Louis; A N Gagneur, do; C M Capen, Bloomington; H Mills, St Louis; J W Balthis and sister, Taylorville; J R Smith and Lady, Latham; H C Brockway, N Y; E S Brooks, Cincinati; C W Ayer, Springfield; W Young, Bloomington, F W Burroughs, St Louis, O L Starkey, Ft Wayne; John Wallace, Chicago; R D Holland, Marion, Ill, M W Williams, do; A F White, do, J Crawley, Peoria.

Circuit Court.—The following cases have been disposed of since our last report:

Lydia Spangler vs. S. Weitzel—Replevin; judgment for plaintiff

E. M. Misner vs. City of Decatur—Continued at cost of plaintiff.

A. J. Stoner vs. Wm. O. Butler and J. C. Butler—Continued at cost of plaintiff.

Geo. Priest vs. Tisdale & Lukens—Continued.

John Metzger vs. Haller & Higgins—Continued.

J. C. Tucker vs. Chas. R Turner—Dismissed by plaintiff.

J C Robinson vs. James Keefe—Dismissed by plaintiff.

J C Robinson vs. Michael Hackett—Dismissed by plaintiff

Jas M Lawrence vs. Samuel Weitzel—Replevin, judgment for property and 5 cents damages.

Eden & Odor vs James House—Attachment; judgment by default

Quick.—This morning at 11½ o'clock a lady was granted a divorce in our circuit court, at 1.30 A. M., she was again married by Judge Greer. The names of the happy couple are Henry C Barclay and Damarius Buchanan.

For Rent.—The Maffitt farm is offered for rent, as will be seen by an advertisement in another column. The place is a very desirable one.

Real Estate Transfers.—The following transfers of real estate were filed for record in the Macon county Recorder's office yesterday:

Master in Chancery to John Magoun, chancery deed—$2,848.84; s hf, n hf, w hf, lot 1, b 3, original town of Decatur, Date of deed, July 24, 1872.

John Miller to Augustus Dinger, warranty deed—$2,025. Date of deed, March 5, 1873.

John W. Dawson to John H. Lewis, warranty deed—$1,150; lot 5, block 9, Western addition. Date of deed, March 13, 1873.

Lewber Burrows to Henry M Whitmer, quit claim. Dated, February 15, 1873.

Lewber Burrows to H. H. Butler, quit claim. Dated March 11, 1873.

Claborn Jones to Susana Burrham, warranty deed—$100; 5 acres off e pt of cor 26 5 17 r r of nw cor, sec 2, tp 15, r 3 e.—Date of deed, December 5, 1864.

David Frantz to Abraham H. Hamm, warranty deed—$7,000; sw qr, nw qr, sw qr, sec 28, tp 17, r 4 e. Deed dated Dec. 16, 1872.

John Magoun to Jacob Stutsman, quit claim—$4,000, s hf, n hf, w hf, lot 1, b "E," original town of Decatur. Deed dated March 1, 1873.

Writing School.—Mr. Bennett says his writing school is a fixed fact. He will commence with his evening class on Monday next at 8 P. M. He wishes also to organize an afternoon class as soon as possible. Come in at once and help him. He deserves it. 2d

Changed Hands.—Mr. Wm. H. Moll having purchased the barber shop of Gus. Aunsback, on the south side of the new square, respectfully asks a share of public patronage. [M-12-4t

For Sale.—Two houses and one lot, just west of the oil mill. Apply at 77 East Main street. [nov10-6m.

DECATUR MARKET REPORT.

DECATUR, Mar. 8, 1873.

WHEAT—Red, per bushel..	$1.30@1.40
" White "	1.30@1.50
FLOUR—white wheat, ℔ hundred	5 00
" red "	5 00
" superfine, "	5 50
" middlings,	2 50
CORN MEAL—℔ bushel.....	60
RYE—℔ bushel	50
CORN—℔ bushel	22
" shelled, per bush	28
HAY—Timothy, ℔ ton, ...	8,00@10,00
OATS—℔ bushel, ...	21@23
FLAXSEED—℔ bushel ..	1 35
TIMOTHY SEED—℔ bushel..	4 00
CLOVER SEED—	6,00@7,00
BEANS—℔ bushel	2.75
BUTTER—℔ ℔	20
EGGS—per doz, ...	15
LARD—℔ ℔	06¼
BACON—Sides, ...	10
HAMS—sugar-cured, ...	15
SHOULDERS—per ℔	07
HOGS—Live, per hundred, ...	4,00
CATTLE—	3,50@6,00
SHEEP— " per hun., unsheared	
" sheared ..	3,50@4,00
POTATOES—per bu	60
PEACHES—Dried, per ℔	6½
APPLES—	10
" Green ℔ bus	15@60
WOOL—Unwashed, merino & fine,	30@34
" " coarse & long.	38@42
" " combing ..	40@41
" Fleecewash'd, merino & fine	38@48
" " coarse & long	50@60
" " combing ..	50@55
" Tubwashed	58@60
" and picked ...	60@65
HIDES—Green, ℔ ℔	6¼@.07
" Salted cured, ...	09@.09½
" Calf, ...	10@11
" Dry salt	12½
" Dry Flint	18
SHEEP PELTS—Green, ...	30@75
[Cut, grubby, scarred or otherwise damaged, two-thirds price, branded, 10 per ct off.]	
FEATHERS—Prime, ℔ ℔ ..	50@.60
" Common, ℔ ℔ ..	25@.40

APRIL ELECTION.

JUSTICES OF THE PEACE.

WE are authorized to announce N. S. RICHMOND as a candidate for Justice of the Peace.

ASSESSOR.

WE are authorized to announce FRED J. SMITH as a candidate for re-election to the office of Assessor,

WE are authorized to announce JACOB H. MILLER as a candidate for Assessor, at the April election.

COLLECTOR.

THANKFUL for past favors, I respectfully announce myself a candidate for re-election to the office of Township Collector, at the coming April election. H. H. BROWN.

WE are authorized to announce JACOB I BEAR as a candidate for Township Collector, at the April election.

SUPERVISOR.

WE are authorized to announce HENRY HUMMELL as a candidate for Supervisor, at the April election.

WE are authorized to announce JACOB SPANGLER as a candidate for re-election to the office of Supervisor, in the coming April election.

CONSTABLES

WE are authorized to announce J. M. SONGER as a candidate for Constable,

COMMISSIONER OF HIGHWAYS.

WE are authorized to announce J. M. LOWRY as a candidate for Commissioner of Highways of Decatur Township.

A. C. CORNMAN,

House and Sign

PAINTER,

PAPER-HANGER, ETC.

Come and See Me!

IF YOU WANT THE

Best Bread in Town, Fresh Pies and Cakes, Confectionery, Fruits, Nuts, Oysters in Every Style,

Or by the can—in short, anything in the provision line, give me a call.

South Main Street,

Two doors north of Imboden's Meat Market

B. F. STEPHENS.

January 8 187-dtf

HILL'S HOG RINGER.

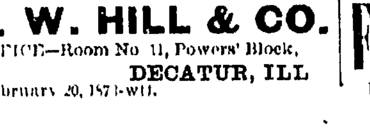

Ringer $1 50. Rings pr 100, 50 cts.

H. W. HILL & CO.

OFFICE—Room No 11, Powers' Block,

DECATUR, ILL

February 20, 1873-w1t.

DRY GOODS.

GREAT REDUCTION

In all Descriptions of

Winter Goods!

—AT—

LINN & SCRUGGS'

SPECIALTIES:

Million's Black Silk Velvets,
Bonnet's, Ponson's and Guinet's Black Silks,
The "Peerless" Black Alpaca,
The Genuine Alexandre Kid Gloves,
and the Old Dominion Buck Gloves,

LINN & SCRUGGS.

January 2, 1873-dawtf.

BOOKS AND STATIONERY

—AT THE—

City Book Store!

17 East Main Street, Decatur.

A full and complete stock of Blank Books, Writing Papers, Envelopes, Ink, Ink Stands, Pens, Holders, Pencils, and every other article in the Stationery line.

Our stock of Miscellaneous Books, such as new works of Fiction. Standard Poets, History, Juvenile Books, &c., is unusually full and complete.

Now, that the Holidays are over, our entire attention will be devoted to our stock of Staple Goods which will always be kept full, to meet the demands of the trade.

Our CIRCULATING Library

furnishes a supply of cheap reading, and is constantly receiving additions of new books. Open every day during business hours.

LITSINBERGER & SUTTON.

January 10, 1872- daw-tf

Chancery Notice.

—o—

STATE OF ILLINOIS, MACON COUNTY, } ss.

In the Circuit Court, March term, A. D 1873.

In Chancery.

NOTICE IS HEREBY GIVEN, That a suit has been commenced and is now pending in the Circuit Court of the county of Macon and State of Illinois, on the chancery side thereof, wherein George Stewart is complainant, and Edward Young, Augustus Harpstrite, and unknown heirs-at-law of Susan Young, deceased, are defendants; that summons has been issued in said cause, made returnable to the March term of said Court, to be holden in the Courthouse at Decatur, in said county, on

Monday, the 3d day of March, A. D. 1873,

At which time and place said defendants are required to appear and plead, answer or demur to the bill filed in said cause, or the same will be taken *pro confesso* against defendants not answering, and as to them said cause will be heard *ex parte.*

B McCLELLAN, Clerk.

NELSON & ROBY, Sols. for Compl't.

January 20, 1873—d4w

Pianos! Pianos!!

PIANOS

Organs! Organs!

ORGANS!

Musical Merchandise!

Musical Merchandise!

WE make the WORLD-RENOWNED

ESTY ORGANS

A SPECIALTY,

Which, for durability, power and sweetness of tone, CANNOT be equaled. These Organs have been sold not by extensive advertisements and puffing, but by the real merits of the Instruments themselves. Wherever they have been introduced they have won their way into the admiration and confidence of the people; and this is not mere chance, but comes as the inevitable consequence of skill, high attainment and unremitting application and labor.

From the first the manufacturers have employed the finest mechanicians and inventors of the age. The leading improvements now in vogue in "Reed Organs," were perfected and brought and in the establishment of J Esty & Co Their instruments now stand

UNRIVALED

By anything found in this country or Europe.

We would invite the attention of purchasers to these superb instruments, whose superiority over all others is acknowledged by the best musical talent the country affords.

—o—

Payments for Instruments taken in monthly or quarterly installments.

OLD INSTRUMENTS taken in exchange for new

Special inducements offered to cash purchasers.

—o—

CALL AT

—THE—

"Steinway Agency!"

And examine goods, prices, &c.

FISH & FOSTER!

January -, 1873—dtf.

MILWAUKEE

MARKET ASSOCIATION

—o—

Grand Presentation Concert!

—o—

Dollars. **40,000** Dollars.

IN CASH PRESENTS.

—o—

50,000 Tickets, at $2 Each.

—o—

THE MANAGEMENT of the Grand Concert beg leave to announce that unavoidable circumstances have made it necessary to postpone the same; however, they are pleased to state that the success of the enterprise has been BRILLIANT and DECIDED, and that the same is now upon a FIRM and SOLID financial basis. It will take place on

Tuesday, March 25th,

AT THE

Academy of Music, Milwaukee,

Commencing at 10 a. m.

All agents are peremptorily required to close their sales and to send in their reports on the 10th of March, 1873. As but FEW TICKETS remain UNSOLD, parties wishing for them will please order immediately.

1 Grand Cash Present, $20,000
1 " " " 5,000

1471 Presents, am't'g to $40,000 Cash.

The drawing will be conducted on the stage of the Academy of Music, in full view of the audience, under the personal supervision of the following well known and disinterested gentlemen, who have kindly consented to act as a

DRAWING COMMITTEE,

and who will make it their duty to carefully guard the interest of every ticket-holder near and far: James B Kellogg, Esq, of Kellogg & Hathaway, Insurance Agents, H M Mendel, Esq, President Milwaukee Musical Society; Hon Moritz Schoeffler, Proprietor "Banner and Volksfreund;" Matthew Keenan, Secretary Milwaukee Board of Water Commissioners; Jos H Cordes, Esq, Wholesale Grocer; Ad Meinecke, Esq, Proprietor Meinecke's Willow-ware Works.

Officers & Directors of the Association.

OFFICERS—L A Schmidtner, President; P V Deuster, Vice President; F W Jacobi, Secretary; W H Jacobs, Treasurer.

DIRECTORS—G C Trumpff, President South Side Bank; August Greulich, Wholesale Liquor Dealer; L A Schmidtner, Milwaukee Court House Architect; F Rietbrock, Attorney-at-law; F W Jacobi, General Insurance Agent, Ludwig Vogel, Carpenter and Builder; Otto Zwietusch, Proprietor Soda Water Factory; A F Wallschlaeger, Hardware Merchant, Jacob Blum, contractor Milwaukee Court-house; Ed Aschermann, Wholesale Tobacconist; P V Deuster, Proprietor Milwaukee "See Bote;" J P Kissinger, Wholesale Liquor Merchant; F W Hundhausen, ex-Milwaukee City Treasurer, J E Mann, Attorney-at-law; Lewis Rindskopf, Alderman, Milwaukee; Hermann Zohrlaut, Proprietor Tannery; S T Hooker Commission Merchant; Sam Rindskopf, Wholesale Liquor Merchant.

☞ Circulars containing full particulars sent on application free of charge.

☞ Money should be sent in registered letter, Post-office order, or by express.

PAUL BECHTNER, Gen. Manager,

100 East Water Street, Milwaukee, to whom all communications should be addressed.

—o—

TICKETS FOR SALE BY

MONROE SUTTON,

At the CITY BOOK STORE, 17 East Main Street Decatur. [feb12-dtd

ANNOUNCEMENT.—On and after January 1st, 1873, I propose to sell BOOTS AND SHOES FOR CASH AND CASH ONLY GEO. F. WESSELS

NEWSPAPERARCHIVE®

The Daily Republican.

OFFICIAL.

STATE, COUNTY AND CITY DIRECTORY.

State Officers.

Governor............ J. L. Beveridge,
Lieut Governor............John Early,
Secretary of State............G. H. Harlow,
Auditor of State............C. E. Lippincott
State Treasurer............Edward Rutz.
Sup't Public Instruction.....Newton Bateman

Congressmen.

Senators .Richard J. Oglesby, John A. Logan
7th Dist..........Jesse H. Moore

Legislators.

State Senators, 10th Dist ... Michael Donahue.
Representatives, 44th Dist... William T. Moffett, Job A. Race

Judicial Officers.

District Judge ....A. J. Gallagher
State's Attorney............C. C. McComas.
Clerk Circuit Court............E. McClellan

County Officers.

County Judge............S. F. Greer
County Clerk............H. W. Waggoner
County Treasurer............W. M. Boyd
Sheriff............I. D. Jennings
Deputy............Geo. M. Wood
Superintendent of Schools.........O. F. McKim
County Surveyor............Geo. V. Loring
Coroner............M. Y. Givler

City Officers.

Mayor............D. S. Shellabarger
Aldermen—1st wd Joseph Mills, W. J. Myers
" 2d " ..Frank Hardy, E McNabb
" 3d " ..A. T. Hill, W H Bramble
" 4th " B B Richards, Wm. Gabler
Register............Geo. P. Hardy
Treasurer............M. K. Hatch
Assessor............Fred. J. Smith
Collector............H. H. Brown
Attorney............Thomas Lee.
Engineer............G. V. Loring
Supervisor............A. Martin
Marshal............Jno. Haworth
Deputy Marshal............Fred Adderly.
Magistrates... A. W. Hardy, Geo. Goodman
Fire Department—Hook & Ladder Co. No. 1.—
B. F. Dodson, Foreman; I. W. Ehrman, Sec'y.

BOARD OF EDUCATION OF THE DECATUR PUBLIC SCHOOLS.—Wm. L. Hammer, E. W. Moore and H. B. Durfee; Wm. L. Hammer, President; E. A. Gastman, Superintendent and Clerk.

Decatur Township Officers.

Town Clerk............Geo Goodman
Assessor............Fred. J. Smith
Collector............H. H. Brown
Commissioner of Highways ..A. J. Williams
Justices of Peace, { M. K. Hatch, T B Albert, J G Kinny G. W. Baker
Constables } H Churchman, J J H Young J W Carter, J H Manzy, S Weitzel

Board of Supervisors.

Decatur...... Jacob Spangler, H Hummell
Friends Creek............R H Park
Austin............Daniel Patterson
Blue Mound............David F Harber
Macon............Norman Falling
Mt. Zion............George C Smith
Whitmore............Joshua Green
Niantic............John C Gordy
Harristown............M. G. Camron
Hickory Point............A. McBride
Oakley............Read Spencer
South Wheatland............Hiram Ward
Long Creek............A T Davis
Illini............J C Tucker
Maroa............Jason Rogers
Pleasant View............John Hatfield
Milam............Geo A Bartlett

CHURCHES AND SOCIETIES.

PRESBYTERIAN CHURCH—On Prairie street between Main and Church streets. Rev. J E Moffett, pastor. Regular services at 10½ o'clock, A. M. and 7 P. M.; Sabbath school, 2 P. M.

FIRST METHODIST EPISCOPAL CHURCH.—Corner of North Water and William Streets. Rev. N. P. Heath, pastor. Services at 10½ A. M. and 7 P. M.; Sabbath school at 2 P. M.

STAPP'S CHAPEL, (METHODIST EPISCOPAL) —Corner of Eldorado and Franklin streets—Rev. Wm. Stevenson, pastor. Services at 10½ A. M. and 7 P. M.; Sabbath school at 2 P. M. W W Prentiss Presiding Elder.

BAPTIST CHURCH—Northeast corner of Water and Will. streets. Rev. Mr Bonham pastor. Services at 10½ A. M. and 7 P. M.; Sabbath school at 2 P. M.

PROTESTANT EPISCOPAL CHURCH—On Water street south of Eldorado street. Rev. W W DeWolfe rector. Services at 10½ A. M and 7 P. M.; Sabbath school at 2 30 P. M.

UNITED BRETHREN CHURCH—Corner North Main and Cerro Gordo streets. Rev Mr. Fields, pastor. Services at 10½ A. M. and 7 P. M.; Sabbath school at 9 A. M.

CHRISTIAN CHURCH—Corner of North Main and North streets; Rev. A. D. Northcutt, pastor. Services at 10½ A. M. and 7 P. M.; Sabbath school at 9 A. M.

GERMAN METHODIST EPISCOPAL CHURCH —On Eldorado street, between Church and Union streets. Rev. Mr. Baumgarden pastor. Services at 10½ A. M. and 7 P. M. Sabbath school at 9 A. M. and 2 P. M.

UNIVERSALIST CHURCH—On Prairie street west of the new square. Rev. ———, pastor. Services 10½ A. M. and 7 P. M.; Sabbath school 9½ A. M.

CATHOLIC CHURCH—Corner of North and Jackson streets. Services by the Rev. Mr. Walsh, every Sabbath, at 8 A. M., early mass; high mass, 10½; vespers at 3½ P. M.

CHURCH OF GOD—On corner of Water and Cerro Gordo streets. Rev. Mr. Soule pastor. Services at 10½ A. M. and 7 P. M; Sabbath school 2 P. M.

GERMAN LUTHERAN CHURCH—Corner of Wood and Edward streets. Rev. Mr. ———, pastor. Services at 10½ A. M. and 7 P. M.

BENEVOLENT SECRET SOCIETIES.

MASONIC.

MACON LODGE, No. 8, A. F. & A. M.—Regular meeting, Saturday night preceeding full moon every month. W. H. Gipson, W. M.; Samuel Nowell, Secretary.

IONIC LODGE, No. 312, A. F. & A. M.—Regular meeting, Monday night preceding full moon every month. R. C. Crocker, W. M.; Geo. S. Durfee, Secretary.

MACON CHAPTER, No. 21.—Regular meeting, Tuesday night preceding full moon every month. A. A. Murray, H. P.; Geo. S. Durfee, Secretary.

DECATUR COUNCIL, No. 16.—A. A. Murray, G. M.; J. R. Gorin, P. C. W.; Wm. L. Hammer Recorder. Regular meeting, first Monday of every month.

BEAUMANOIR COMMANDERY, No. 9.—A. A Murray, E. C.; J. S. Hand, Recorder. Regular meeting fourth Thursday each month.

ODD-FELLOWS.

CELESTIAL LODGE, No. 186.—R. B. Mohegan, N. G.; M. Albeitz, V. G.; A. W. Slack, R. S.; J. Gates, P. S.; J. W. Bear, Treas. Meet every Monday, at Odd Fellows' Hall.

DECATUR ENCAMPMENT.—H. M. Obendorfer, C. P.; B J. Schoch, H. P.; M. Albeitz S. W., Robert Mohegan, J. W.; I W. Ehrman, Scribe; J. W. Bear, Tres Meetings, second and fourth Tuesday every month at Odd-Fellow's Hall.

DECATUR LODGE, I. O. O. F., No. 65—Newton Edwards, N. G.; Wm. Sabs, V. G.; Wm Towling, R. S; P D Kline, P S; Geo W Baker, Treas.

KNIGHTS OF PYTHIAS.

COEUR DE LEON LODGE, No 17.—Knights of Pythias.—W. H. Spencer, W. C.; S. M. Durfee, W. R & C. S.; meet Wednesday evenings at their hall, cor of E. Main and Water sts.

GOOD TEMPLARS

CENTRAL STAR LODGE —Meets every Monday evening, in third story of Rucker's Brooker's building, cor. W. Main and old sq. Wm. Towling, L. D. and S. D.; D. L. Bunn, W. C. T.; B. H. Righter, W. S.

LADIES' LIBRARY ASSOCIATION—Merchant street, over Miss Miller's millinery store, 2nd floor. Circulating Library, open every Saturday, from 1 o'clock until 5 o'clock P. M., for exchange of books. Any person may become a life member of the Association by the payment of $25, or an annual member on the payment of $1. And any member shall be entitled to all the privileges of the Association. Mrs. A. A. Powers, President; Mrs. M. K. Hatch, Vice President; Mrs. Chas. P. Thatcher, Secretary, Mrs A. T Hill, Treasurer.

$25 TO $100 PER WEEK made easy by any lady. 20,000 sold in six months. The most wonderfully rapid selling article ever invented for married or single ladies' use. No female can do without it. Durable, elegant, cheap, and what has always been wanted, and always will. Profits large—Rights for sale. Lady agents can make fortunes Standard articles. Circulars free. Address Mrs MORGAN, 112 Fulton st, N. Y. P. O. Box 2118.
August 15 4w.

J. B. EHRHART,

Fresco Painter!

IS PREPARED TO FRESCO CEILINGS 16 feet square or less, at $10 per Room.

SHOP:

No. 13 Water-st.—3d Story.

September 17, 1872-d1y.

Woods, Gooding & Co.,

—GENERAL—

Produce Commission Merchants

FOR THE SALE OF

Butter, Eggs, Cheese, Apples, Canned and Dried Fruits, And Farmers' Produce.

Consignments Solicited

And Prompt Returns Guaranteed.

Uhlich's Hotel, cor. 22nd and State Sts.

R. M. WOODS.
D. W. C. GOODING.
SAMUEL E. MINER.

October 19, 1871—8mos

DR. A. D. WILLIAMS,

(Late of Cincinnati),

OCULIST and AURIST.

Has located permanently in St. Louis, Mo Office: 722 Chestnut-st. Visits made to the country if desired.

Money Cannot Buy It!

For Sight is Priceless!

The Diamond Glasses,

MANUFACTURED BY

J. E. Spencer & Co., N. Y.,

Which are now offered to the public, are pronounced by all the celebrated Opticians of the world to be the MOST PERFECT, natural, artificial help to the human eye ever known.

They are ground under their own supervision, from minute Crystal Pebbles, melted together, and derive their name, "Diamond," on account of their hardness and brilliancy.

THE SCIENTIFIC PRINCIPLE on which they are constructed brings the core or centre of the lens directly in front of the eye, producing a clear and distinct vision, as in the natural, healthy sight, and preventing all unpleasant sensations, such as glimmering and wavering of sight, dizziness, &c., peculiar to all others in use.

They are mounted in the finest manner in frames of the best quality, of all materals used for that purpose.

THEIR FINISH AND DURABILITY CANNOT BE SURPASSED.

CAUTION.—None genuine unless bearing their trade mark stamped on every frame.

Birely, Abbott & Co.

JEWELERS AND OPTICIANS, ARE

Sole Agents for Decatur and Vicinity,

From whom they can only be obtained These price, are not supplied to Pedlers, at any goods Nov 17, '70. 1 yr.

PSYCHOLOGIC Fascination or Soul Charming. How either sex may fascinate and gain the love and affections of any person they chose, instantly. This simple mental acquirement all can possess, free, by mail, for 25 cents, together with a marriage guide, Egyptian Oracle, Dreams, Hints to Ladies, &c. A queer, exciting book. 100,000 sold. Address T. WILLIAM & CO., Pub's, Phila.

Free to Agents. A prospectus of the People's Standard Bible, 550 illustrations will be sent free to all book agents Send name and address to ZIEGLER & McCURDY, Chicago, Il

The Sun.

CHARLES A. DANA, Editor.

The Dollar Weekly Sun.

A Newspaper of the Present Times.

Intended for People Now on Earth.

Including Farmers, Mechanics, Merchants, Professional Men, Workers, Thinkers, and all Manner of Honest Folks, and the Wives, Sons, and Daughters of all such.

ONLY ONE DOLLAR A YEAR!

ONE HUNDRED COPIES FOR $50,

Or less than One Cent a Copy. Let there be a $50 Club at every Post Office.

SEMI-WEEKLY SUN, $2 A YEAR,

of the same size and general character as THE WEEKLY, but with a greater variety of miscellaneous reading, and furnishing the news to its subscribers with greater freshness, because it comes twice a week instead of once only.

THE DAILY SUN, $6 A YEAR.

A preëminently readable newspaper, with the largest circulation in the world. Free, independent, and fearless in politics. All the news from everywhere. Two cents a copy; by mail, 50 cents a month, or $6 a year.

TERMS TO CLUBS.

THE DOLLAR WEEKLY SUN.

Five copies, one year, separately addressed, Four Dollars.

Ten copies, one year, separately addressed (and an extra copy to the getter up of club), Eight Dollars.

Twenty copies, one year, separately addressed (and an extra copy to the getter up of club), Fifteen Dollars.

Fifty copies, one year, to one address (and the Semi-Weekly one year to getter up of club), Thirty-three Dollars.

Fifty copies, one year, separately addressed (and the Semi-Weekly one year to getter up of club), Thirty-five Dollars.

One hundred copies, one year, to one address (and the Daily for one year to the getter up of club), Fifty Dollars.

One hundred copies, one year, separately addressed (and the Daily for one year to the getter up of club), Sixty Dollars.

THE SEMI-WEEKLY SUN.

Five copies, one year, separately addressed, Eight Dollars.

Ten copies, one year, separately addressed (and an extra copy to getter up of club), Sixteen Dollars.

SEND YOUR MONEY

in Post Office orders, checks, or drafts on New York, wherever convenient. If not, then register the letters containing money. Address

I. W. ENGLAND, Publisher, Sun office, New York City

Whitney & Holmes

ORGAN CO.,

QUINCY, ILL.

All instruments manufactured by this Co. are strictly first-class and warranted 5 years. 50 styles, $100 to $1,000
Send for circulars, price list, etc. Correspondence with trade solicited

FREE TO BOOK AGENTS.

An elegant bound Canvassing Book for the best and cheapest Family Bible ever published, will be sent free of charge to any book agent. It contains nearly 500 fine Scripture Illustrations, and agents are meeting with unprecedented success. Address, showing experience, etc, and we will show you what our agents are doing, NATIONAL PUBLISHING CO, Chicago, Ill.; Cincinnati, Ohio or Louis, Mo. 4 28

Central Iron Works,

DECATUR, - ILLINOIS.

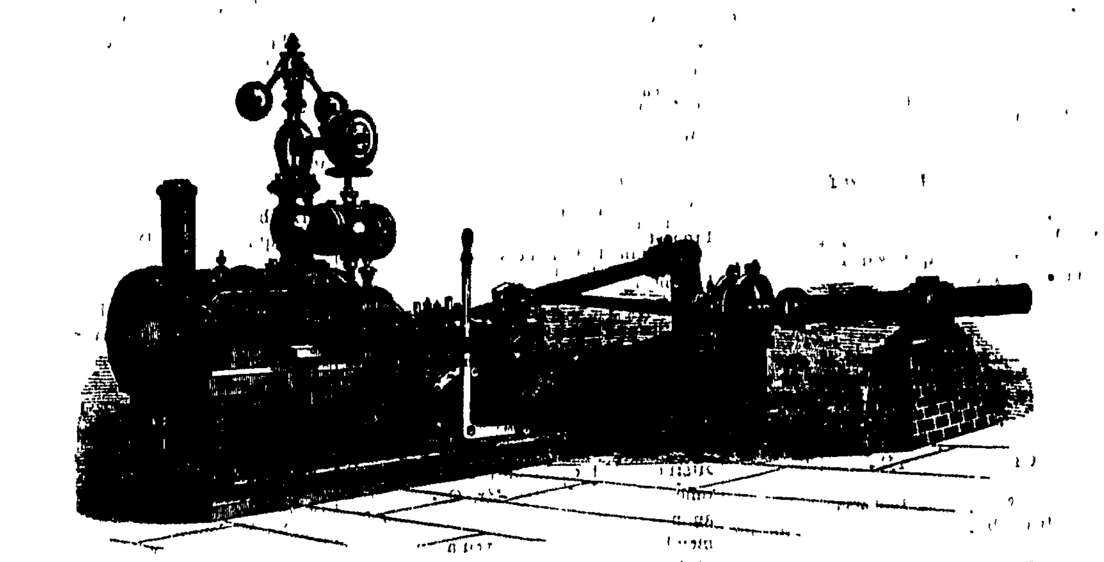

BURROUGHS & CO.,

—*MANUFACTURERS OF*—

STATIONARY, PORTABLE AND THRESHING MACHINE ENGINES, BOILERS, MILL GEARING AND GENERAL MACHINERY.

SPECIAL ATTENTION GIVEN TO ALL KINDS OF HOUSE, MACHINE AND AGRICULTURAL CASTINGS.

REPAIRS PROMPTLY ATTENDED TO. HIGHEST MARKET PRICE PAID FOR OLD IRON.

Decatur, April 11, 1872-d1y

"Unquestionably the Best Sustained Work of the kind in the World."

Harper's Magazine

Notices of the Press:

The ever-increasing circulation of this excellent monthly proves its continued adaptation to popular desires and needs.—Indeed, when we think into how many homes it penetrates every month, we must consider it as one of the educators as well as entertainers of the public mind, for its vast popularity has been won by no appeal to stupid prejudice or depraved tastes.—*Boston Globe.*

The character which this *Magazine* possesses for variety, enterprise, artistic wealth and literary culture that has kept pace with, if it has not led the times, should cause its conductors to regard it with justifiable complacency. It also entitles them to a great claim upon the public gratitude. The *Magazine* has done good and not evil all the days of its life.—*Brooklyn Eagle.*

Subscriptions.--1873.

TERMS:

Harper's Magazine, one year............$4 00

An Extra Copy of either the Magazine, Weekly or Bazar will be supplied gratis for every Club of Five Subscribers at $4 00 each, in one remittance; or, Six Copies for $20 00, without extra copy.

Subscriptions to Harper's Magazine, Weekly and Bazar, to one address for one year, $10 00, or, two of Harper's Periodicals, to one address for one year, $7 00.

Back Numbers can be supplied at any time.

A Complete Set of Harper's Magazine, now comprising 45 Volumes, in neat cloth binding, will be sent by express, freight at expense of purchaser, for $2 25 per volume. Single volumes, by mail, $3 00. Cloth cases for binding, 58 cents, by mail, postpaid.

The postage on Harper's Magazine is 24 cents a year, which must be paid at the *subscriber's* post-office. Address

HARPER & BROTHERS, New York

"A Complete Pictorial History of the Times,"—"The best, cheapest, and most successful Family Paper in the Union."

Harper's Weekly

Splendidly Illustrated,

Notices of the Press:

The *Weekly* is the ablest and most powerful illustrated periodical published in this country. Its editorials are scholarly and convincing, and carry much weight. Its illustrations of current events are full and fresh, and are prepared by our best designers. With a circulation of 150,000, the *Weekly* is read by at least half a million persons, and its influence as an organ of opinion is simply tremendous. The *Weekly* maintains a positive position, and expresses decided views on political and social problems.—*Louisville Courier-Journal.*

Subscriptions--1873.

TERMS.

Harper's Weekly, one year............$4 00

An Extra Copy of either the Magazine, Weekly or Bazar, will be supplied gratis for every Club of Five Subscribers at $4 00 each in one remittance; or, Six Copies for $20 00 without extra copy.

Subscriptions to Harper's Magazine, Weekly, and Bazar, to one address for one year $10 00, or, two of Harper's Periodicals, to one address for one year, $7 00.

Back Numbers can be supplied at any time

The Annual Volumes of Harper's Weekly, in neat cloth binding, will be sent by express free of expense, for $7 00 each. A complete Set, comprising *Fifteen Volumes*, sent on receipt of cash at the rate of $5 25 per vol., freight at expense of purchaser

The postage on Harper's Weekly is 20 cents a year, which must be paid at the *subscriber's* post-office. Address

HARPER & BROTHERS, New York.

Lumber & Grain,

E. A. Stare & Co.

HAVE CONSTANTLY ON HAND a large and complete stock of Lumber, such as

LATH, SHINGLES, DOORS, SASH, and BLINDS

They also pay the Highest Market price for all kinds of

GRAIN.

A STOCK OF COAL

ALWAYS ON HAND.

And all orders will be promptly filled.

YARDS AND WAREHOUSE, corner of Broadway and Cerro Gordo streets, Decatur, Illinois oct17,'72

The Chemistry of Divine Providence has never produced a mineral water which combines in such perfection the qualities of anti-bilious tonic and cathartic medicine, as that of the Seltzer Spa; and Tarrant's Effervescent Seltzer Aperient is the artificial equivalent of that great natural remedy.

Little Saloon Around the Corner

40 EAST MAIN ST.,

Hackett & Keeff,

PROPRIETORS.

BEST OF LIQUORS AT THE BAR.

Eatables of Every Kind always on Hand.

Aug. 1-dtf.

A. GASTMAN, Decatur, Ill. — GEO. W. GASTMAN Hudson, Ill,

Gastman Bros.,

BREEDERS OF

Pure Berkshire Pigs!

We have Sows from some of the best breeders in the State. Some of our Spring Pigs will be from a Boar imported by Pickrell in 1870

Italian Bees and Norway Oats for Sale

Decatur, Jan. 5, 1871-1y.

House and Lot

FOR SALE.

THE UNDERSIGNED offers for sale, or in exchange for a good farm or prairie lands in Macon or adjoining counties, his house and lot, No 110 North Main street, Decatur, Illinois. The lot is 100 by 177 feet, and is covered with apple, peach, pear, and other fruit trees, together with a fine young vineyard just in bearing. The house is a good 2 story brick, with 8 rooms, cellar, cistern and never failing well of water; also a good new, barn, wood and coal house. For further particulars enquire at the office of the DECATUR REPUBLICAN. S. H. ANDERSON.
Decatur, March 14, 1872—tf.

J. Q. AYARS,

OF MOAWEQUA, ILL.,

HAS on hand and for sale at low figures a choice selection of

150 PIGS!

—of the—

Poland & China,

Or Magie Stock.

Bred with great care and purity of Blood. Send for Price List and get the *best stock in existence.*

June 8, 1871

HALFORD

LEICESTERSHIRE

TABLE SAUCE,

The Best Sauce and Relish

Made in any part of the world

For FAMILY USE.

To be had of all First-class Grocers.

TO THE WORKING CLASS, male or female. $60 a week guaranteed. Respectable employment at home, day or evening; no capital required; full instructions and valuable package of goods to start with sent free by mail. Address, with 6 cent return stamp, M. YOUNG & CO., 16 Courtlandt St, New York

GEO. SMELSLEY,

BOOT & SHOEMAKER,

No. 38 East Main St.,

BEGS leave to inform the public that he is now manufacturing

Boots and Shoes,

Of all Kinds, and of the very best Quality

None but the best workmen employed and no poor leather used.

If you want any thing in my line, from a common, coarse plow shoe to a fashionable boot, give me a call.

GEORGE SMELSLEY.

March 24, '70-1y

$100 Reward for a case of Neuralgia or Rheumatism of any form whatever, (considered curable by any physician), that *Dr. Fitler's Vegetable Rheumatic Syrup* will not cure—warranted uninjurious, and a physician's prescription.

$5000 Reward offered to the Proprietors of any Medicine for Rheumatism and Neuralgia able to produce one-fourth as many genuine living cures within the same period of time as Dr. Fitler's Vegetable Rheumatic Remedy.

$2000 Reward offered to any person proving Dr. Jos. P. Fitler, M. D., to be other than a graduate of the celebrated University of Pennsylvania in 1833, and Professor of Chemistry—treating Rheumatism specially for 39 years.

$1000 Reward to any Chemist, Physician, or others able to discover Iodide of Potassa, Colchicum, Mercury, or anything injurious to the system in Dr. Fitler's Rheumatic Syrup.

$250 Reward for the name of any warranted preparation for Rheumatism and Neuralgia sold under a similar legal guarantee, setting forth the exact number of bottles to cure or return the amount paid for same to the patient in case of failure to cure. A full description of cases requiring guarantees must be forwarded by letter to Philadelphia. The guarantee, signed, and stating quantity to cure, will be returned by mail, with advice and instructions, without any charge Address all letters to Dr. J. P. FITLER, No. 45 South Fourth Street. No other remedy is offered on such terms.

Medical Advice sent by letter without charge, from time to time; personal examination in Rheumatic complaints seldom necessary. Sufferers desiring guarantee should obtain direct, or from the agent, blank application to be filled up, containing questions to be answered and mailed to Philadelphia, signed by the patient. Dr Fitler's Rheumatic Remedy is used inwardly only, and is sold by druggists at $1.25 per bottle—six bottles for $6.50 Get a circular explaining the various forms of Rheumatism, containing prominent testimonials, or the special agent.

HUBBARD & SWEARINGEN

SOLE AGENTS,

Decatur, Ill.

Decatur, April 20, 872—dawl-1y.

Charles P. Housum,

Solicitor of Patents!

Mechanical Draftsman,

—AND—

Monumental Designer!

POST OFFICE BOX 234,

DECATUR, ILL.

OFFICE—Room 11, Powers' Block.
[Sept. 15, 1870.—1y.

BELT'S Patent Sheet Iron

ROOFING!

Cheapest and Best Iron Roofing made.

For circulars, references, or other information, address W. S BELT, Cincinnati, O.

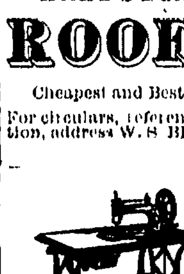

THE

SINGER

Sewing Machine

IS THE

Most Reliable

Machine in the market.

Machine Thread and Trimmings

W. W. Lapham

AGENT,

No. 10 Water St. DECATUR.

Macon Co. Nurseries!

Price List for Fall of 1872

Apple Trees, a full stock, over 200 best sorts.

	Each.	Doz.	100
1 to 4 ft; 1 yr. old; a large select lot, per 1000 $25 00	$0 05	$0 50	$ 3 00
3 to 4 ft; 2 yrs. nicely topped............	10	1 00	5 00
4 to 6 ft; 3 yrs, good strong trees............	15	1 50	10 00

H. W. DAVIS,

Box 111, DECATUR, ILL.

ENVELOPES
ENVELOPES
ENVELOPES
ENVELOPES

PRINTED AT
PRINTED AT
PRINTED AT
PRINTED AT
PRINTED AT

REPUBLICAN OFFICE
REPUBLICAN OFFICE
REPUBLICAN OFFICE
REPUBLICAN OFFICE
REPUBLICAN OFFICE

AT
AT
AT
AT
AT

CHICAGO PRICES.
CHICAGO PRICES.
CHICAGO PRICES.

TRY US
TRY US!
TRY US!
TRY US!
TRY US

JUST OUT.

Great Improvement

IN THE

WHEELER & WILSON

Sewing Machine.

[TRADE]

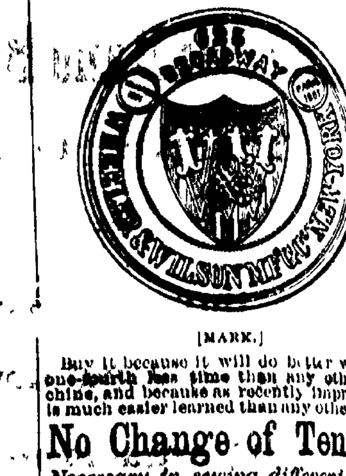

[MARK.]

Buy it because it will do better work in one-fourth less time than any other machine, and because as recently improved it is much easier learned than any other.

No Change of Tension

Necessary in sewing different thicknesses. Neither the threads nor the cloth require holding. Seams are crossed with ease and the work guided with scarce an effort.

The Wheeler & Wilson

Has no under tension to manage, every joint can be tightened as fast as it wears. Has the best and most readily adjusted attachments, runs very easy, has nearly double its former power, and is the handsomest and best constructed machine before the public.

OVER 550,000

Have been Manufactured.

100,000 MORE

Wheeler & Wilson Machines

Have been sold for family use than of any other make.
Send for circular and samples to

Arthur Farrar & Co.,

156 Lake Street, Chicago

AGENTS WANTED!

L. W. KINGRY

DECATUR, ILLINOIS,

Agent for Macon County.

May 11, 1871-6mo.

Kennedy's Hemlock Ointment

And Plaster.

The proprietor has succeeded in utilizing the medical properties contained in the Oil, Pitch and Rosin of the Hemlock Tree and obtained a valuable preparation to be applied as a Salve or Plaster, for Rheumatism Croup, Pain or Soreness of the Back, Chest, or Stomach, Piles Salt Rheum, Scurvy, Sores Ulcers, Bunions, Sore Corns Frost Bites, Chilblains, Sore Breasts and Nipples, Ringworms, Chafing, and Skin Diseases of an inflammatory nature. FULLER & FULLER, Wholesale Druggists, Agents, Chicago Ill.

HORSEMEN use Hemlock Liniment cures Poll Evil and Sores of all description

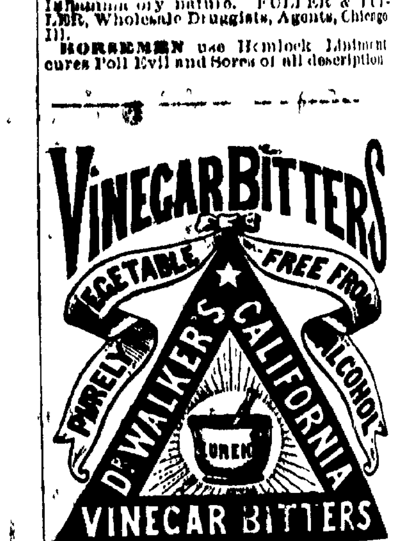

J. WALKER, Proprietor. R. H. McDONALD & Co., Druggists and Gen. Agents, San Francisco, Cal., and 34 Commerce street, N. Y.

MILLIONS Bear Testimony to their Wonderful Curative Effects.

They are not a vile Fancy Drink, Made of Poor Rum, Whiskey, Proof Spirits and Refuse Liquors doctored, spiced and sweetened to please the taste, called "Tonics," "Appetizers," "Restorers, &c., that lead the tippler on to drunkenness and ruin, but are a true Medicine, made from the Native Roots and Herbs of California, free from all Alcoholic Stimulants. They are the GREAT BLOOD PURIFIER and A LIFE GIVING PRINCIPLE, a perfect Renovator and Invigorator of the System, carrying off all poisonous matter and restoring the blood to a healthy condition. No person can take these Bitters according to directions and remain long unwell, provided their bones are not destroyed by mineral poison or other means, and the vital organs wasted beyond the point of repair.

They are a Gentle Purgative as well as a Tonic, possessing, also, the peculiar merit of acting as a powerful agent in relieving Congestion or Inflammation of the Liver, and all the Visceral Organs.

FOR FEMALE COMPLAINTS, in young or old, married or single, at the dawn of womanhood or at the turn of life, these Tonic Bitters have no equal.

For Inflammatory and Chronic Rheumatism and Gout, Dyspepsia or Indigestion, Bilious, Remittent and Intermittent Fevers, Diseases of the Blood, Liver, Kidneys and Bladder, these Bitters have been most successful. Such Diseases are caused by Vitiated Blood, which is generally produced by derangement of the Digestive Organs.

DYSPEPSIA OR INDIGESTION, Headache, Pain in the Shoulders, Coughs, Tightness of the Chest, Dizziness, Sour Eructations of the Stomach, Bad Taste in the Mouth, Bilious Attacks, Palpitation of the Heart, Inflammation of the Lungs, Pain in the regions of the Kidneys, and a hundred other painful symptoms, are the offsprings of Dyspepsia.

They invigorate the Stomach and stimulate the torpid Liver and Bowels, which render them of unequalled efficacy in cleansing the blood of all impurities and imparting new life and vigor to the whole system.

FOR SKIN DISEASES, Eruptions, Tetter, Salt Rheum, Blotches, Spots, Pimples, Pustules, Boils, Carbuncles, Ring Worms, Scald Head, Sore Eyes, Erysipelas, Itch, Scurfs, Discolorations of the Skin, Humors and Diseases of the Skin, of whatever name or nature, are literally dug up and carried out of the system in a short time by the use of these Bitters. One bottle in such cases will convince the most incredulous of their curative effects.

Cleanse the Vitiated Blood whenever you find its impurities bursting through the skin in Pimples, Eruptions or Sores, cleanse it when you find it obstructed and sluggish in the veins; cleanse it when it is foul, and your feelings will tell you when. Keep the blood pure, and the health of the system will follow.

Pin, Tape, and other Worms, lurking in the system of so many thousands, are effectually destroyed and removed. Says a distinguished physiologist, there is scarcely an individual upon the face of the earth whose body is exempt from the presence of worms. It is not upon the healthy elements of the body that worms exist, but upon the diseased humors and slimy deposits that breed these living monsters of disease. No System of Medicine, no vermifuges, no anthelmintics will free the system from worms like these Bitters.

J. WALKER, Proprietor. R. H. McDONALD & CO. Druggists and Gen Agents, San Francisco, Cal., and 32 and 34 Commerce Street, New York.

SOLD BY ALL DRUGGISTS AND DEALERS

FOR
FIRE INSU
APPLY T
WARREN &
—THE—
Veteran Insuran
OF DECA
Ætna, of Har
Hartford Fire ford,
Underwriters New York,
Insurance Co. America,
Springfield F rine, Mass.,
Imperial, Lon
National Fire rine, Phila.,
American Ce Louis
"AL S
After having throu Fire of the Century cost of
$5,000,
ALL DEMANDS
Warren &
REAL ES
DEALERS
BR
—AND—
CONVEYAN
April 1, 1872—d-tf.
MACON C
TITI
Abstract
THE BOOKS OF THIS the Deed and Court ty in brief, transcribed our
"Continuous and S Syste
Copyrighted A. D
The superiority of wh ested by its adoption in les in this and adjoinin sh ABSTRACTS of all gages, Wills, Court De demptions, Judgment L and all matter that is Title to every Tract of within the county. Als the entire recorded rea any person or estate in t
WARREN &
FO
Warr
O
30 B
In Du
Between W of Wa